

Verification Report

No. TAOEC2300674201

Date: 02 Mar 2023

Page 1 of 5

Client Name : JINZHOU KAIMEI POWER CO.,LTD.

Client Address : NO.141 JINYI STREET,LINGHE DISTRICT,JINZHOU CITY,LIAONING PROVINCE
CHINA

Sample Name : COIN-TYPE SUPERCAPACITOR

The above sample(s) and information were provided by the client.

SGS Job No. : QP23-000597 - QD

Date of Sample Received : 09 Feb 2023

Verification Period : 09 Feb 2023 - 17 Feb 2023

Verification Requested : With reference to the client's request, verify chlorine and bromine concentration of the submitted sample.

Verification Method(s) : Please refer to next page(s).

Verification Result(s) : Please refer to next page(s).

Test Result Summary

Test Items	Conclusion
Verification of the submitted sample- the content of chlorine and bromine is not more than 900mg/kg, and the total content of chlorine and bromine is not more than 1500mg/kg	PASS

Signed for and on behalf of
SGS-CSTC Standards Technical Services (Qingdao) Co., Ltd.

clair

Wang Bo, Claire
Approved Signatory

scan to see the report



097956A9



Unless otherwise agreed in writing, this document is issued by the Company subject to its General Conditions of Service printed overleaf, available on request or accessible at <https://www.sgs.com/en/Terms-and-Conditions>. Attention is drawn to the limitation of liability, indemnification and jurisdiction issues defined therein. Any holder of this document is advised that information contained hereon reflects the Company's findings at the time of its intervention only and within the limits of Client's instructions, if any. The Company's sole responsibility is to its Client and this document does not exonerate parties to a transaction from exercising all their rights and obligations under the transaction documents. This document cannot be reproduced except in full, without prior written approval of the Company. Any unauthorized alteration, forgery or falsification of the content or appearance of this document is unlawful and offenders may be prosecuted to the fullest extent of the law.

Attention: To check the authenticity of testing / inspection report & certificate, please contact us at telephone: (86-755) 8307 1443, or email: CN.Doccheck@sgs.com

SGS-CSTC Standards Technical Services (Qingdao) Co., Ltd.
SGS-CSTC Standards Technical Services (Qingdao) Co., Ltd.

SGS Center, No.143, Zhuzhou Road, Laoshan District, Qingdao, Shandong, China 266101
中国·山东·青岛市崂山区株洲路143号通标中心 邮编: 266101

t (86-532) 68999888 www.sgsgroup.com.cn
t (86-532) 68999888 sgs.china@sgs.com

Member of the SGS Group (SGS SA)

Photo of Submitted Sample

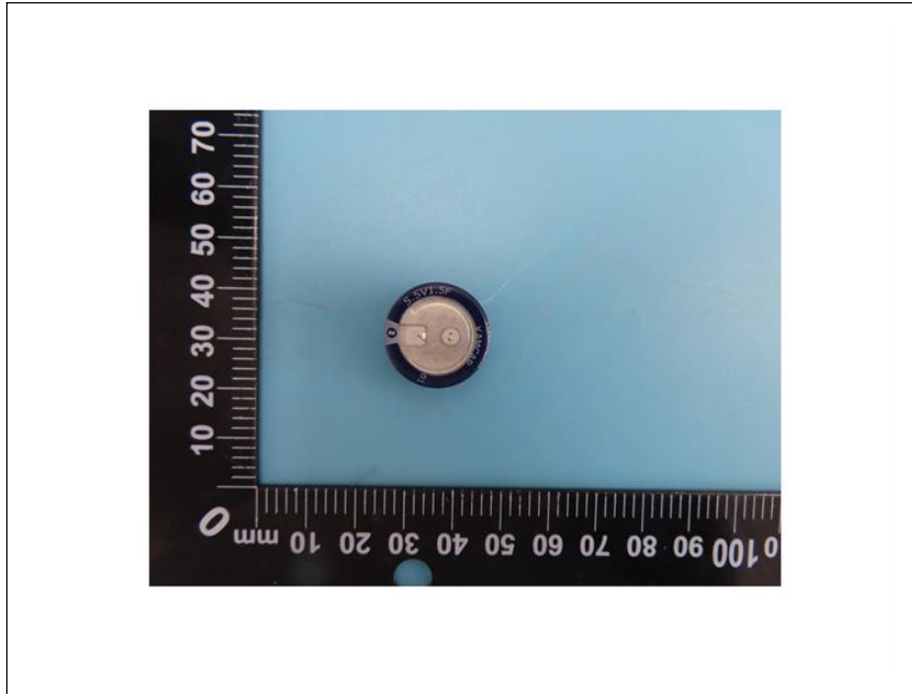

Verification Method(s) :

Test was performed for the samples indicated by the photos in the report with below test methods:

- (1) Screening by XRF Spectroscopy.
- (2) Wet Chemical Test Method: With reference to EN 14582:2016, determination of Chlorine and Bromine by IC.

Verification Part Description :

SN ID	Sample No	SGS Sample ID	Description
SN1	A1	TAO23-006742.001	Blue plastic
SN2	A2	TAO23-006742.002	White plastic
SN3	A3	TAO23-006742.003	Brown plastic
SN4	A4	TAO23-006742.004	White paper
SN5	A5	TAO23-006742.005	Black solid



Unless otherwise agreed in writing, this document is issued by the Company subject to its General Conditions of Service printed overleaf, available on request or accessible at <https://www.sgs.com/en/Terms-and-Conditions>. Attention is drawn to the limitation of liability, indemnification and jurisdiction issues defined therein. Any holder of this document is advised that information contained hereon reflects the Company's findings at the time of its intervention only and within the limits of Client's instructions, if any. The Company's sole responsibility is to its Client and this document does not exonerate parties to a transaction from exercising all their rights and obligations under the transaction documents. This document cannot be reproduced except in full, without prior written approval of the Company. Any unauthorized alteration, forgery or falsification of the content or appearance of this document is unlawful and offenders may be prosecuted to the fullest extent of the law.

Attention: To check the authenticity of testing /inspection report & certificate, please contact us at telephone: (86-755) 8307 1443, or email: CN.Doccheck@sgs.com

Verification Report

No. TAOEC2300674201

Date: 02 Mar 2023

Page 3 of 5

Verification Results :

(Unless otherwise specified, the unit is mg/kg).

Test Item(s)	A1	A2	A3	A4	A5
Cl	BL	BL	BL	BL	BL
Br	BL	BL	BL	BL	BL
Conclusion	PASS	PASS	PASS	PASS	PASS



Unless otherwise agreed in writing, this document is issued by the Company subject to its General Conditions of Service printed overleaf, available on request or accessible at <https://www.sgs.com/en/Terms-and-Conditions>. Attention is drawn to the limitation of liability, indemnification and jurisdiction issues defined therein. Any holder of this document is advised that information contained hereon reflects the Company's findings at the time of its intervention only and within the limits of Client's instructions, if any. The Company's sole responsibility is to its Client and this document does not exonerate parties to a transaction from exercising all their rights and obligations under the transaction documents. This document cannot be reproduced except in full, without prior written approval of the Company. Any unauthorized alteration, forgery or falsification of the content or appearance of this document is unlawful and offenders may be prosecuted to the fullest extent of the law.

Attention: To check the authenticity of testing /inspection report & certificate, please contact us at telephone: (86-755) 8307 1443, or email: CN.Doccheck@sgs.com

Verification Report

No. TAOEC2300674201

Date: 02 Mar 2023

Page 4 of 5

Remark

- (1) (a) Results are obtained by EDXRF for primary screening, and further chemical testing by IC for Cl and Br. (unit: mg/kg)

Elements	Judgement
Cl	$BL \leq (400-3\sigma) < IN$
Br	$BL \leq (600-3\sigma) < IN < (1300+3\sigma) \leq OL$

(b) BL = Below Limit, OL = Over Limit, IN = Inconclusive.

(c) The XRF screening test for Cl and Br elements – The reading may be different to the actual content in the sample be of non-uniformity composition.

- (2) (a) mg/kg = ppm = 0.0001%, ND = Not Detected (<MDL), --- = Not Conducted.

(b) Unit and Method Detection Limit (MDL) in IC test.

Test Items	Cl	Br
Unit	mg/kg	mg/kg
MDL	50	50

Unless otherwise stated, the decision rule for conformity reporting is based on Binary Statement for Simple Acceptance Rule ($w=0$) stated in ILAC-G8:09/2019.

青島市
用章
Services
vices (Qingdao)



Unless otherwise agreed in writing, this document is issued by the Company subject to its General Conditions of Service printed overleaf, available on request or accessible at <https://www.sgs.com/en/Terms-and-Conditions>. Attention is drawn to the limitation of liability, indemnification and jurisdiction issues defined therein. Any holder of this document is advised that information contained hereon reflects the Company's findings at the time of its intervention only and within the limits of Client's instructions, if any. The Company's sole responsibility is to its Client and this document does not exonerate parties to a transaction from exercising all their rights and obligations under the transaction documents. This document cannot be reproduced except in full, without prior written approval of the Company. Any unauthorized alteration, forgery or falsification of the content or appearance of this document is unlawful and offenders may be prosecuted to the fullest extent of the law.

Attention: To check the authenticity of testing / inspection report & certificate, please contact us at telephone: (86-755) 8307 1443, or email: CN.Doccheck@sgs.com

SGS-CSTC Technical Services (Qingdao) Co., Ltd.
SGS-CSTC Technical Services (Qingdao) Co., Ltd.

SGS Center, No.143, Zhuzhou Road, Laoshan District, Qingdao, Shandong, China 266101
中国·山东·青岛市崂山区株洲路143号通标中心 邮编: 266101

t (86-532) 68999888 www.sgsgroup.com.cn
t (86-532) 68999888 sgs.china@sgs.com

Member of the SGS Group (SGS SA)

Verification Report

No. TAOEC2300674201

Date: 02 Mar 2023

Page 5 of 5

Sample photo:

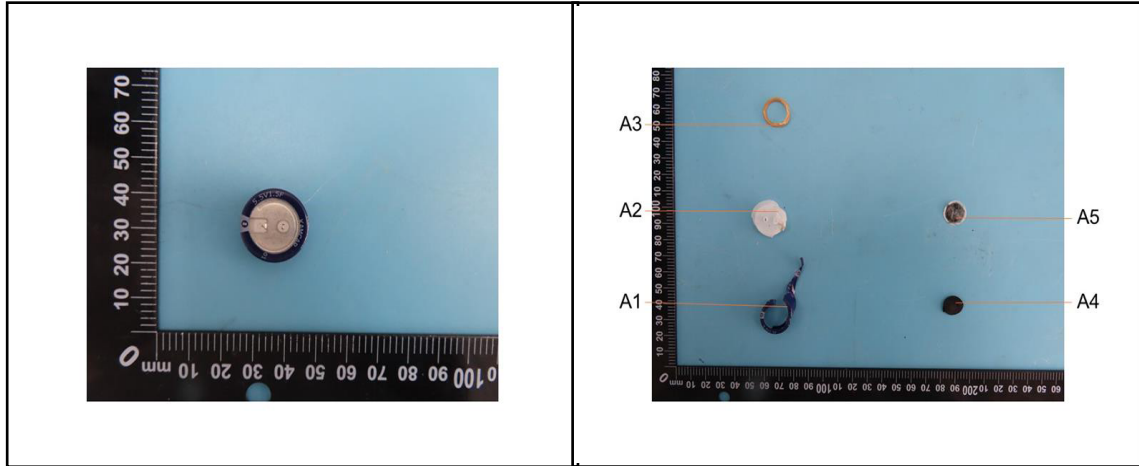

SGS authenticate the photo on original report only

*** End of Report ***

右限公司 10710100



SGS-CSTC (Shanghai) Technical Services (Qingdao) Co., Ltd.

Unless otherwise agreed in writing, this document is issued by the Company subject to its General Conditions of Service printed overleaf, available on request or accessible at <https://www.sgs.com/en/Terms-and-Conditions>. Attention is drawn to the limitation of liability, indemnification and jurisdiction issues defined therein. Any holder of this document is advised that information contained hereon reflects the Company's findings at the time of its intervention only and within the limits of Client's instructions, if any. The Company's sole responsibility is to its Client and this document does not exonerate parties to a transaction from exercising all their rights and obligations under the transaction documents. This document cannot be reproduced except in full, without prior written approval of the Company. Any unauthorized alteration, forgery or falsification of the content or appearance of this document is unlawful and offenders may be prosecuted to the fullest extent of the law.

Attention: To check the authenticity of testing / inspection report & certificate, please contact us at telephone: (86-755) 8307 1443, or email: CN.Doccheck@sgs.com

SGS Center, No.143, Zhuzhou Road, Laoshan District, Qingdao, Shandong, China 266101
中国·山东·青岛市崂山区株洲路143号通标中心 邮编: 266101

t (86-532) 68999888 www.sgsgroup.com.cn
t (86-532) 68999888 sgs.china@sgs.com

Member of the SGS Group (SGS SA)