



TEST REPORT

No. : SUZRL2021080070-1_EN

Date: 2021-12-10

Page: 1 of 52

CUSTOMER NAME: JINZHOU KAIMEI POWER CO., LTD

ADDRESS: NO.139.7 SECTION CHONGQING ROAD,LINGHE DISTRICT, JINZHOU CITY,
LIAONING PROVINCE, CHINA./ NO.141 JINYI STREET ,LINGHE
DISTRICT,JINZHOU CITY, LIAONING PROVINCE, CHINA

The following sample's information(s) was/ were submitted and identified on behalf of the client as:

Sample Name : Winding series super capacitor
Test Standards : Refer to AEC Q200REV D-2010 table3 and client's requirement
SGS Ref. No. : TP21-005332
Date of Receipt : 2021-08-27
Testing Start Date : 2021-08-27
Testing End Date : 2021-11-04
Test result(s) : For further details, please refer to the following page(s)

Signed for SGS-CSTC Standards Technical
Services Co., Ltd. Suzhou Branch

Niko Ren Authorized signatory



Unless otherwise agreed in writing, this document is issued by the Company subject to its General Conditions of Service printed overleaf, available on request or accessible at <http://www.sgs.com/en/Terms-and-Conditions.aspx> and, for electronic formal documents, subject to Terms and Conditions for Electronic Documents at <http://www.sgs.com/en/Terms-and-Conditions/Terms-e-Document.aspx>. Attention is drawn to the limitation of liability, indemnification and jurisdiction issues defined therein. Any holder of this document is advised that information contained hereon reflects the Company's findings at the time of its intervention only and within the limits of Client's instructions, if any. The Company's sole responsibility is to its Client and this document does not exonerate parties to a transaction from exercising all their rights and obligations under the transaction documents. This document cannot be reproduced except in full, without prior written approval of the Company. Any unauthorized alteration, forgery or falsification of the content or appearance of this document is unlawful and offenders may be prosecuted to the fullest extent of the law. Unless otherwise stated the results shown in this test report refer only to the sample(s) tested and such sample(s) are retained for 30 days only.

Attention: To check the authenticity of testing /inspection report & certificate, please contact us at telephone: (86-755) 8307 1443, or email: CN.Doccheck@sgs.com
1/3F, 2C Building, One Energy Technology Park, No.69 Weixin Road, SIP Suzhou, China 215122 t (86-512) 62988223 f (86-512) 62988232 www.sgs.com.cn
中国·苏州·工业园区唯新路69号一能科技园2C座一/三楼 邮编: 215122 t (86-512) 62988223 f (86-512) 62988232 sgs.china@sgs.com

TEST REPORT

No. : SUZRL2021080070-1_EN

Date: 2021-12-10

Page: 2 of 52

Report Declaration:

The test samples were provided and confirmed by the customer in this report, the results contained in this test report do not relate to other samples of the same product. The manufacturer should ensure that all products manufactured are in conformity with the product sample in this report.

In the territory of the People's Republic of China, the test method is not in CMA accredited scope, the test report shall only be used for client scientific research, teaching, internal quality control, product research and development, etc...and just for client internal reference.

Manufacture Declaration or Comment:

None

Summary of Result(s):

Accord with AEC Q200REV D-2010 table3 and client's requirement, See next page for details

| No. | Test Item | Test Method | Quantities | Result | Conclusion |
|-----|-------------------------------------|--|------------|------------|------------|
| 1. | External Visual | MIL-STD-883 Method 2009 and client's requirement | 463 | See result | Pass |
| 2. | High Temperature Exposure (Storage) | MIL-STD-202 Method 108 and client's requirement | 77 | See result | Pass |
| 3. | Temperature Cycling | JESD22 Method JA-104 and client's requirement | 77 | See result | Pass |
| 4. | Biased Humidity | MIL-STD-202 Method 103 and client's requirement | 77 | See result | Pass |
| 5. | Operational Life | MIL-STD-202 Method 108 and client's requirement | 77 | See result | Pass |
| 6. | Physical Dimension | JESD22 Method JB-100 and client's requirement | 30 | See result | Pass |
| 7. | Terminal Strength (Leaded) | MIL-STD-202 Method 211 and client's requirement | 30 | See result | Pass |
| 8. | Resistance to Solvents | MIL-STD-202 Method 215 and client's requirement | 5 | See result | Pass |
| 9. | Vibration | MIL-STD-202 Method 204 and client's requirement | 30 | See result | Pass |
| 10. | Resistance to Soldering Heat | MIL-STD-202 Method 210 and client's requirement | 30 | See result | Pass |
| 11. | ESD | AEC-Q200-002 or ISO/DIS 10605 and client's requirement | 15 | See result | Pass |
| 12. | Solderability | J-STD-002 and client's requirement | 15 | See result | Pass |

Note:

Pass: Meet the requirements

Fail: Does not meet the requirements

N/A: Not apply to the judgment





TEST REPORT

No. : SUZRL2021080070-1_EN

Date: 2021-12-10

Page: 3 of 52

This Report cancels and supersedes the Report No.: SUZRL2021080070_EN, dated: 2021-11-17 issued by SGS Suzhou Branch.

Note: Report modification

| Modification | Before | After |
|--------------------|--------|--------------------------------|
| Sample information | / | Add test methods and standards |



Unless otherwise agreed in writing, this document is issued by the Company subject to its General Conditions of Service printed overleaf, available on request or accessible at <http://www.sgs.com/en/Terms-and-Conditions.aspx> and, for electronic format documents, subject to Terms and Conditions for Electronic Documents at <http://www.sgs.com/en/Terms-and-Conditions/Terms-e-Document.aspx>. Attention is drawn to the limitation of liability, indemnification and jurisdiction issues defined therein. Any holder of this document is advised that information contained hereon reflects the Company's findings at the time of its intervention only and within the limits of Client's instructions, if any. The Company's sole responsibility is to its Client and this document does not exonerate parties to a transaction from exercising all their rights and obligations under the transaction documents. This document cannot be reproduced except in full, without prior written approval of the Company. Any unauthorized alteration, forgery or falsification of the content or appearance of this document is unlawful and offenders may be prosecuted to the fullest extent of the law. Unless otherwise stated the results shown in this test report refer only to the sample(s) tested and such sample(s) are retained for 30 days only.

Attention: To check the authenticity of testing /inspection report & certificate, please contact us at telephone: (86-755) 8307 1443, or email: CN.Doccheck@sgs.com

SGS-CS Standards Technical Services (Suzhou) Co., Ltd.
Suzhou Branch Environmental & Occupational Health & Safety Lab

1/3F, 2C Building, One Energy Technology Park, No.69 Weixin Road, SIP Suzhou, China 215122 t (86-512) 62988223 f (86-512) 62988232 www.sgs.com.cn
中国·苏州·工业园区唯新路69号一能科技园2C座一/三楼 邮编: 215122 t (86-512) 62988223 f (86-512) 62988232 sgs.china@sgs.com

TEST REPORT

No. : SUZRL2021080070-1_EN

Date: 2021-12-10

Page: 4 of 52

1. Test Item: External Visual

Sample Description: Capacitance

Quantities of Specimens: 463 PCS for test

Test Standards: MIL-STD-883 Method 2009 and client's requirement

Laboratory Environmental Conditions: 25±10°C,50±25%RH

Evaluation Method:

Inspect device construction, marking and workmanship.

Visual inspection: no damage and no liquid leakage.

Test Result(s):

Accord with AEC Q200REV D-2010 table3 and client's requirement, See next page for details

| Sample No. | Visual Inspection | Conclusion |
|------------|---|------------|
| S21080070 | The appearance is free of damage and liquid leakage | Pass |

Test Photo(s):

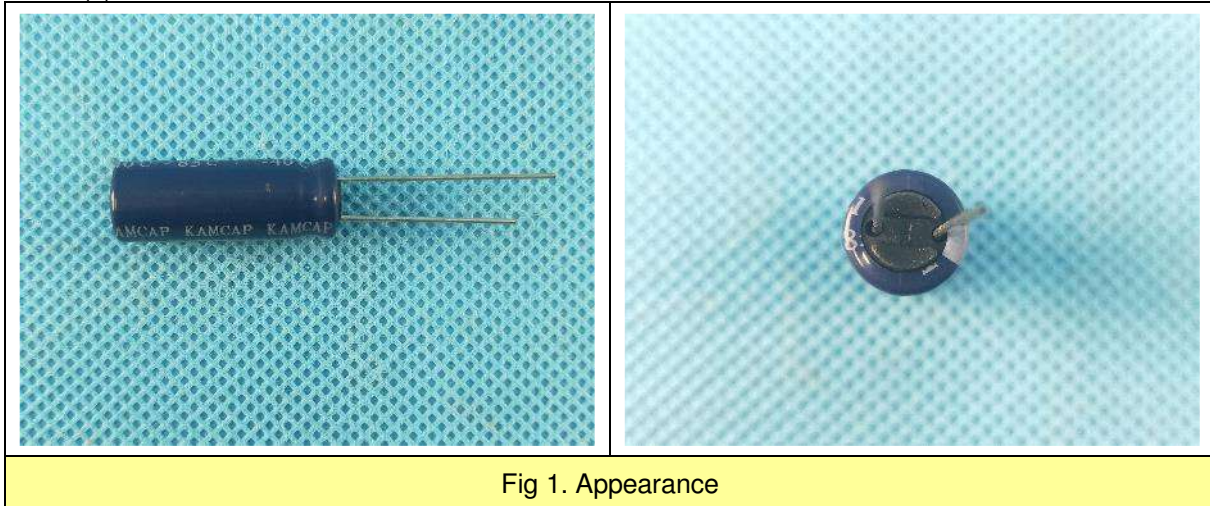

Fig 1. Appearance



Unless otherwise agreed in writing, this document is issued by the Company subject to its General Conditions of Service printed overleaf, available on request or accessible at <http://www.sgs.com/en/Terms-and-Conditions.aspx> and, for electronic formal documents, subject to Terms and Conditions for Electronic Documents at <http://www.sgs.com/en/Terms-and-Conditions/Terms-e-Documents.aspx>. Attention is drawn to the limitation of liability, indemnification and jurisdiction issues defined therein. Any holder of this document is advised that information contained herein reflects the Company's findings at the time of its intervention only and within the limits of Client's instructions, if any. The Company's sole responsibility is to its Client and this document does not exonerate parties to a transaction from exercising all their rights and obligations under the transaction documents. This document cannot be reproduced except in full, without prior written approval of the Company. Any unauthorized alteration, forgery or falsification of the content or appearance of this document is unlawful and offenders may be prosecuted to the fullest extent of the law. Unless otherwise stated the results shown in this test report refer only to the sample(s) tested and such sample(s) are retained for 30 days only.

Attention: To check the authenticity of testing /inspection report & certificate, please contact us at telephone: (86-755) 8307 1443, or email: CN.Doccheck@sgs.com
 1/3F, 2C Building, One Energy Technology Park, No.69 Weixin Road, SIP Suzhou, China 215122 t (86-512) 62988223 f (86-512) 62988232 www.sgs.com.cn
 中国·苏州·工业园区唯新路69号一能科技园2C座一/三楼 邮编: 215122 t (86-512) 62988223 f (86-512) 62988232 sgs.china@sgs.com

TEST REPORT

No. : SUZRL2021080070-1_EN

Date: 2021-12-10

Page: 5 of 52



Fig 2. Original sample



Fig 3. Original sample



Fig 4. Original sample



Fig 5. Original sample



SGS-CS Standards Technical Services Co., Ltd.
Suzhou Branch Co., Ltd. Reliability Lab

Unless otherwise agreed in writing, this document is issued by the Company subject to its General Conditions of Service printed overleaf, available on request or accessible at <http://www.sgs.com/en/Terms-and-Conditions.aspx> and, for electronic formal documents, subject to Terms and Conditions for Electronic Documents at <http://www.sgs.com/en/Terms-and-Conditions/Terms-e-Documents.aspx>. Attention is drawn to the limitation of liability, indemnification and jurisdiction issues defined therein. Any holder of this document is advised that information contained herein reflects the Company's findings at the time of its intervention only and within the limits of Client's instructions, if any. The Company's sole responsibility is to its Client and this document does not exonerate parties to a transaction from exercising all their rights and obligations under the transaction documents. This document cannot be reproduced except in full, without prior written approval of the Company. Any unauthorized alteration, forgery or falsification of the content or appearance of this document is unlawful and offenders may be prosecuted to the fullest extent of the law. Unless otherwise stated the results shown in this test report refer only to the sample(s) tested and such sample(s) are retained for 30 days only.

Attention: To check the authenticity of testing /inspection report & certificate, please contact us at telephone: (86-755) 8307 1443, or email: CN.Doccheck@sgs.com

1/3F, 2C Building, One Energy Technology Park, No.69 Weixin Road, SIP Suzhou, China 215122 t (86-512) 62988223 f (86-512) 62988232 www.sgs.com.cn
中国·苏州·工业园区唯新路69号一能科技园2C座一/三楼 邮编: 215122 t (86-512) 62988223 f (86-512) 62988232 sgs.china@sgs.com

TEST REPORT

No. : SUZRL2021080070-1_EN

Date: 2021-12-10

Page: 6 of 52

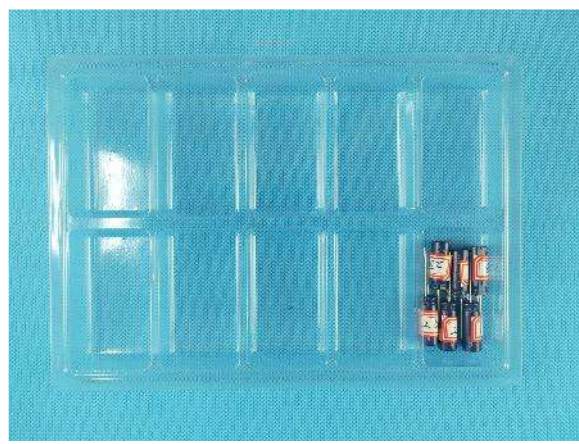

Fig 6. Original sample



Fig 7. Original sample



Fig 8. Original sample



Fig 9. Original sample



SGS-CSI Standards Technical Service Co., Ltd.
Suzhou Branch (Technical Service) Reliability Lab

Unless otherwise agreed in writing, this document is issued by the Company subject to its General Conditions of Service printed overleaf, available on request or accessible at <http://www.sgs.com/en/Terms-and-Conditions.aspx> and, for electronic formal documents, subject to Terms and Conditions for Electronic Documents at <http://www.sgs.com/en/Terms-and-Conditions/Terms-e-Document.aspx>. Attention is drawn to the limitation of liability, indemnification and jurisdiction issues defined therein. Any holder of this document is advised that information contained herein reflects the Company's findings at the time of its intervention only and within the limits of Client's instructions, if any. The Company's sole responsibility is to its Client and this document does not exonerate parties to a transaction from exercising all their rights and obligations under the transaction documents. This document cannot be reproduced except in full, without prior written approval of the Company. Any unauthorized alteration, forgery or falsification of the content or appearance of this document is unlawful and offenders may be prosecuted to the fullest extent of the law. Unless otherwise stated the results shown in this test report refer only to the sample(s) tested and such sample(s) are retained for 30 days only.

Attention: To check the authenticity of testing /inspection report & certificate, please contact us at telephone: (86-755) 8307 1443, or email: CN.Doccheck@sgs.com

1/3F, 2C Building, One Energy Technology Park, No.69 Weixin Road, SIP Suzhou, China 215122 t (86-512) 62988223 f (86-512) 62988232 www.sgs.com.cn
中国·苏州·工业园区唯新路69号一能科技园2C座一/三楼 邮编: 215122 t (86-512) 62988223 f (86-512) 62988232 sgs.china@sgs.com

TEST REPORT

No. : SUZRL2021080070-1_EN

Date: 2021-12-10

Page: 7 of 52



Fig 10. Original sample



Fig 11. Original sample



Unless otherwise agreed in writing, this document is issued by the Company subject to its General Conditions of Service printed overleaf, available on request or accessible at <http://www.sgs.com/en/Terms-and-Conditions.aspx> and, for electronic formal documents, subject to Terms and Conditions for Electronic Documents at <http://www.sgs.com/en/Terms-and-Conditions/Terms-e-Document.aspx>. Attention is drawn to the limitation of liability, indemnification and jurisdiction issues defined therein. Any holder of this document is advised that information contained hereon reflects the Company's findings at the time of its intervention only and within the limits of Client's instructions, if any. The Company's sole responsibility is to its Client and this document does not exonerate parties to a transaction from exercising all their rights and obligations under the transaction documents. This document cannot be reproduced except in full, without prior written approval of the Company. Any unauthorized alteration, forgery or falsification of the content or appearance of this document is unlawful and offenders may be prosecuted to the fullest extent of the law. Unless otherwise stated the results shown in this test report refer only to the sample(s) tested and such sample(s) are retained for 30 days only.

Attention: To check the authenticity of testing /inspection report & certificate, please contact us at telephone: (86-755) 8307 1443, or email: CN.Doccheck@sgs.com

SGS-CSI Standards Technical Service (Suzhou) Co., Ltd.
Suzhou Branch Environmental & Safety Reliability Lab

1/3F, 2C Building, One Energy Technology Park, No.69 Weixin Road, SIP Suzhou, China 215122 t (86-512) 62988223 f (86-512) 62988232 www.sgs.com.cn
中国·苏州·工业园区唯新路69号一能科技园2C座一/三楼 邮编: 215122 t (86-512) 62988223 f (86-512) 62988232 sgs.china@sgs.com

TEST REPORT

No. : SUZRL2021080070-1_EN

Date: 2021-12-10

Page: 8 of 52

2. Test Item: High Temperature Exposure (Storage)

Sample Description: Capacitance

Quantities of Specimens: 77 PCS

Test Standards: MIL-STD-202 Method 108 and client's requirement

Laboratory Environmental Conditions: 25±10°C,50±25%RH

Test condition:

Test Temperature: 85°C

Test duration: 96 hours

Evaluation Method:

Visual inspection: no damage

Electrical: Absolute value of $\Delta C/C \leq 10\%$

ESR $\leq 2^*$ initial ESR@25°C

Test Result(s):

| Sample No. | Visual Inspection | C (F) (initial) | C (F) (after) | $\Delta C/C$ | ESR (m Ω) (initial) | ESR (m Ω) (after) | ESR (after)/ ESR (initial) | Conclusion |
|------------|-------------------|-----------------|---------------|--------------|-----------------------------|---------------------------|----------------------------|------------|
| 1 | normal | 11.018 | 10.765 | -2.30% | 23.3 | 28.8 | 1.24 | Pass |
| 2 | normal | 11.377 | 11.065 | -2.74% | 22.7 | 27.9 | 1.23 | Pass |
| 3 | normal | 11.335 | 11.024 | -2.74% | 21.8 | 25.6 | 1.17 | Pass |
| 4 | normal | 10.899 | 10.568 | -3.04% | 23.6 | 27.4 | 1.16 | Pass |
| 5 | normal | 10.980 | 10.677 | -2.76% | 23.8 | 28.3 | 1.19 | Pass |
| 6 | normal | 11.099 | 10.685 | -3.73% | 23.4 | 29.7 | 1.27 | Pass |
| 7 | normal | 11.059 | 10.834 | -2.03% | 23.9 | 29.6 | 1.24 | Pass |
| 8 | normal | 10.862 | 10.645 | -2.00% | 22.7 | 28.6 | 1.26 | Pass |
| 9 | normal | 11.027 | 10.643 | -3.48% | 22.0 | 25.9 | 1.18 | Pass |
| 10 | normal | 10.747 | 10.575 | -1.60% | 23.2 | 26.6 | 1.15 | Pass |
| 11 | normal | 10.671 | 10.427 | -2.29% | 23.4 | 27.9 | 1.19 | Pass |
| 12 | normal | 10.937 | 10.734 | -1.86% | 22.8 | 27.4 | 1.20 | Pass |
| 13 | normal | 11.015 | 10.646 | -3.35% | 23.2 | 28.7 | 1.24 | Pass |



Unless otherwise agreed in writing, this document is issued by the Company subject to its General Conditions of Service printed overleaf, available on request or accessible at <http://www.sgs.com/en/Terms-and-Conditions.aspx> and, for electronic formal documents, subject to Terms and Conditions for Electronic Documents at <http://www.sgs.com/en/Terms-and-Conditions/Terms-e-Documents.aspx>. Attention is drawn to the limitation of liability, indemnification and jurisdiction issues defined therein. Any holder of this document is advised that information contained herein reflects the Company's findings at the time of its intervention only and within the limits of Client's instructions, if any. The Company's sole responsibility is to its Client and this document does not exonerate parties to a transaction from exercising all their rights and obligations under the transaction documents. This document cannot be reproduced except in full, without prior written approval of the Company. Any unauthorized alteration, forgery or falsification of the content or appearance of this document is unlawful and offenders may be prosecuted to the fullest extent of the law. Unless otherwise stated the results shown in this test report refer only to the sample(s) tested and such sample(s) are retained for 30 days only.

Attention: To check the authenticity of testing/inspection report & certificate, please contact us at telephone: (86-755) 8307 1443, or email: CN.Doccheck@sgs.com

SGS-CSL Standards Technical Services (Suzhou) Co., Ltd.
Suzhou Branch

1/3F, 2C Building, One Energy Technology Park, No.69 Weixin Road, SIP Suzhou, China 215122 t (86-512) 62988223 f (86-512) 62988232 www.sgs.com.cn
中国·苏州·工业园区唯新路69号一能科技园2C座一/三楼 邮编: 215122 t (86-512) 62988223 f (86-512) 62988232 sgs.china@sgs.com

TEST REPORT

No. : SUZRL2021080070-1_EN

Date: 2021-12-10

Page: 9 of 52

| Sample No. | Visual Inspection | C (F) (initial) | C (F) (after) | $\Delta C/C$ | ESR (m Ω) (initial) | ESR (m Ω) (after) | ESR (after)/ESR (initial) | Conclusion |
|------------|-------------------|-----------------|---------------|--------------|-----------------------------|---------------------------|---------------------------|------------|
| 14 | normal | 11.172 | 10.864 | -2.76% | 22.7 | 28.6 | 1.26 | Pass |
| 15 | normal | 11.178 | 10.772 | -3.63% | 22.4 | 26.4 | 1.18 | Pass |
| 16 | normal | 11.016 | 10.824 | -1.74% | 22.9 | 27.7 | 1.21 | Pass |
| 17 | normal | 10.700 | 10.382 | -2.97% | 22.5 | 26.5 | 1.18 | Pass |
| 18 | normal | 10.864 | 10.528 | -3.09% | 23.4 | 27.8 | 1.19 | Pass |
| 19 | normal | 11.059 | 10.867 | -1.74% | 23.0 | 28.1 | 1.22 | Pass |
| 20 | normal | 11.375 | 10.992 | -3.37% | 23.1 | 27.4 | 1.19 | Pass |
| 21 | normal | 10.817 | 10.547 | -2.50% | 23.3 | 26.2 | 1.12 | Pass |
| 22 | normal | 11.214 | 10.927 | -2.56% | 21.8 | 28.9 | 1.33 | Pass |
| 23 | normal | 11.141 | 10.734 | -3.65% | 23.0 | 27.7 | 1.20 | Pass |
| 24 | normal | 10.549 | 10.246 | -2.87% | 22.4 | 27.7 | 1.24 | Pass |
| 25 | normal | 10.905 | 10.568 | -3.09% | 23.3 | 27.2 | 1.17 | Pass |
| 26 | normal | 10.823 | 10.577 | -2.27% | 22.7 | 27.2 | 1.20 | Pass |
| 27 | normal | 11.141 | 10.946 | -1.75% | 23.6 | 27.6 | 1.17 | Pass |
| 28 | normal | 10.863 | 10.564 | -2.75% | 21.9 | 26.0 | 1.19 | Pass |
| 29 | normal | 10.987 | 10.628 | -3.27% | 24.1 | 28.4 | 1.18 | Pass |
| 30 | normal | 11.104 | 10.967 | -1.23% | 22.9 | 28.4 | 1.24 | Pass |
| 31 | normal | 11.062 | 10.749 | -2.83% | 23.9 | 29.9 | 1.25 | Pass |
| 32 | normal | 10.872 | 10.559 | -2.88% | 22.5 | 26.6 | 1.18 | Pass |
| 33 | normal | 11.029 | 10.842 | -1.70% | 23.7 | 27.5 | 1.16 | Pass |
| 34 | normal | 10.993 | 10.776 | -1.97% | 23.5 | 28.0 | 1.19 | Pass |
| 35 | normal | 11.265 | 10.956 | -2.74% | 23.3 | 29.6 | 1.27 | Pass |
| 36 | normal | 11.108 | 10.871 | -2.13% | 24.7 | 30.6 | 1.24 | Pass |
| 37 | normal | 10.515 | 10.214 | -2.86% | 24.0 | 28.8 | 1.20 | Pass |



Unless otherwise agreed in writing, this document is issued by the Company subject to its General Conditions of Service printed overleaf, available on request or accessible at <http://www.sgs.com/en/Terms-and-Conditions.aspx> and, for electronic formal documents, subject to Terms and Conditions for Electronic Documents at <http://www.sgs.com/en/Terms-and-Conditions/Terms-e-Documents.aspx>. Attention is drawn to the limitation of liability, indemnification and jurisdiction issues defined therein. Any holder of this document is advised that information contained hereon reflects the Company's findings at the time of its intervention only and within the limits of Client's instructions, if any. The Company's sole responsibility is to its Client and this document does not exonerate parties to a transaction from exercising all their rights and obligations under the transaction documents. This document cannot be reproduced except in full, without prior written approval of the Company. Any unauthorized alteration, forgery or falsification of the content or appearance of this document is unlawful and offenders may be prosecuted to the fullest extent of the law. Unless otherwise stated the results shown in this test report refer only to the sample(s) tested and such sample(s) are retained for 30 days only.

Attention: To check the authenticity of testing /inspection report & certificate, please contact us at telephone: (86-755) 8307 1443, or email: CN.Doccheck@sgs.com

SGS-CSL Inspection & Testing Services, Ltd.
Suzhou Branch

1/3F, 2C Building, One Energy Technology Park, No.69 Weixin Road, SIP Suzhou, China 215122 t (86-512) 62988223 f (86-512) 62988232 www.sgs.com.cn
中国·苏州·工业园区唯新路69号一能科技园2C座一/三楼 邮编: 215122 t (86-512) 62988223 f (86-512) 62988232 sgs.china@sgs.com

TEST REPORT

No. : SUZRL2021080070-1_EN

Date: 2021-12-10

Page: 10 of 52

| Sample No. | Visual Inspection | C (F) (initial) | C (F) (after) | $\Delta C/C$ | ESR (m Ω) (initial) | ESR (m Ω) (after) | ESR (after)/ESR (initial) | Conclusion |
|------------|-------------------|-----------------|---------------|--------------|-----------------------------|---------------------------|---------------------------|------------|
| 38 | normal | 10.703 | 10.439 | -2.47% | 23.3 | 28.9 | 1.24 | Pass |
| 39 | normal | 11.180 | 10.915 | -2.37% | 24.0 | 28.1 | 1.17 | Pass |
| 40 | normal | 11.100 | 10.825 | -2.48% | 23.5 | 28.0 | 1.19 | Pass |
| 41 | normal | 11.174 | 10.846 | -2.94% | 23.1 | 29.1 | 1.26 | Pass |
| 42 | normal | 11.098 | 10.774 | -2.92% | 24.7 | 30.6 | 1.24 | Pass |
| 43 | normal | 10.823 | 10.537 | -2.64% | 24.6 | 30.0 | 1.22 | Pass |
| 44 | normal | 11.059 | 10.728 | -2.99% | 23.3 | 28.7 | 1.23 | Pass |
| 45 | normal | 11.377 | 11.063 | -2.76% | 23.3 | 27.7 | 1.19 | Pass |
| 46 | normal | 10.987 | 10.619 | -3.35% | 22.4 | 26.4 | 1.18 | Pass |
| 47 | normal | 11.104 | 10.871 | -2.10% | 23.4 | 28.5 | 1.22 | Pass |
| 48 | normal | 10.948 | 10.725 | -2.04% | 22.8 | 28.3 | 1.24 | Pass |
| 49 | normal | 11.095 | 10.766 | -2.97% | 23.9 | 28.1 | 1.18 | Pass |
| 50 | normal | 10.779 | 10.549 | -2.13% | 25.2 | 30.2 | 1.20 | Pass |
| 51 | normal | 10.855 | 10.637 | -2.01% | 21.8 | 25.5 | 1.17 | Pass |
| 52 | normal | 10.979 | 10.594 | -3.51% | 22.6 | 26.9 | 1.19 | Pass |
| 53 | normal | 11.134 | 10.875 | -2.33% | 23.4 | 28.5 | 1.22 | Pass |
| 54 | normal | 11.214 | 10.912 | -2.69% | 24.5 | 30.6 | 1.25 | Pass |
| 55 | normal | 11.220 | 10.915 | -2.72% | 23.5 | 27.7 | 1.18 | Pass |
| 56 | normal | 10.862 | 10.525 | -3.10% | 23.8 | 27.6 | 1.16 | Pass |
| 57 | normal | 10.980 | 10.646 | -3.04% | 24.0 | 30.2 | 1.26 | Pass |
| 58 | normal | 11.096 | 10.737 | -3.24% | 23.6 | 26.7 | 1.13 | Pass |
| 59 | normal | 10.978 | 10.594 | -3.50% | 22.2 | 26.6 | 1.20 | Pass |
| 60 | normal | 11.103 | 10.837 | -2.40% | 22.8 | 26.7 | 1.17 | Pass |
| 61 | normal | 10.944 | 10.628 | -2.89% | 23.7 | 28.2 | 1.19 | Pass |



Unless otherwise agreed in writing, this document is issued by the Company subject to its General Conditions of Service printed overleaf, available on request or accessible at <http://www.sgs.com/en/Terms-and-Conditions.aspx> and, for electronic formal documents, subject to Terms and Conditions for Electronic Documents at <http://www.sgs.com/en/Terms-and-Conditions/Terms-e-Documents.aspx>. Attention is drawn to the limitation of liability, indemnification and jurisdiction issues defined therein. Any holder of this document is advised that information contained hereon reflects the Company's findings at the time of its intervention only and within the limits of Client's instructions, if any. The Company's sole responsibility is to its Client and this document does not exonerate parties to a transaction from exercising all their rights and obligations under the transaction documents. This document cannot be reproduced except in full, without prior written approval of the Company. Any unauthorized alteration, forgery or falsification of the content or appearance of this document is unlawful and offenders may be prosecuted to the fullest extent of the law. Unless otherwise stated the results shown in this test report refer only to the sample(s) tested and such sample(s) are retained for 30 days only.

Attention: To check the authenticity of testing/inspection report & certificate, please contact us at telephone: (86-755) 8307 1443, or email: CN.Doccheck@sgs.com

SGS-CS (Suzhou) Technical Services Co., Ltd.
Suzhou Branch

1/3F, 2C Building, One Energy Technology Park, No.69 Weixin Road, SIP Suzhou, China 215122 t (86-512) 62988223 f (86-512) 62988232 www.sgs.com.cn
中国·苏州·工业园区唯新路69号一能科技园2C座一/三楼 邮编: 215122 t (86-512) 62988223 f (86-512) 62988232 sgs.china@sgs.com

TEST REPORT

No. : SUZRL2021080070-1_EN

Date: 2021-12-10

Page: 11 of 52

| Sample No. | Visual Inspection | C (F) (initial) | C (F) (after) | $\Delta C/C$ | ESR (m Ω) (initial) | ESR (m Ω) (after) | ESR (after)/ESR (initial) | Conclusion |
|------------|-------------------|-----------------|---------------|--------------|-----------------------------|---------------------------|---------------------------|------------|
| 62 | normal | 10.905 | 10.725 | -1.65% | 23.4 | 29.5 | 1.26 | Pass |
| 63 | normal | 10.943 | 10.566 | -3.45% | 24.0 | 29.8 | 1.24 | Pass |
| 64 | normal | 11.259 | 10.949 | -2.75% | 23.2 | 28.3 | 1.22 | Pass |
| 65 | normal | 11.178 | 10.827 | -3.14% | 23.5 | 29.8 | 1.27 | Pass |
| 66 | normal | 11.103 | 10.734 | -3.32% | 24.2 | 28.8 | 1.19 | Pass |
| 67 | normal | 11.145 | 10.827 | -2.85% | 23.8 | 28.1 | 1.18 | Pass |
| 68 | normal | 11.030 | 10.734 | -2.68% | 23.3 | 29.4 | 1.26 | Pass |
| 69 | normal | 10.950 | 10.546 | -3.69% | 24.4 | 29.8 | 1.22 | Pass |
| 70 | normal | 11.032 | 10.614 | -3.79% | 23.6 | 29.0 | 1.23 | Pass |
| 71 | normal | 10.949 | 10.739 | -1.92% | 22.6 | 27.6 | 1.22 | Pass |
| 72 | normal | 10.673 | 10.315 | -3.35% | 23.9 | 29.6 | 1.24 | Pass |
| 73 | normal | 11.109 | 10.825 | -2.56% | 24.2 | 29.0 | 1.20 | Pass |
| 74 | normal | 10.742 | 10.546 | -1.82% | 22.2 | 26.4 | 1.19 | Pass |
| 75 | normal | 11.140 | 10.919 | -1.98% | 23.8 | 27.8 | 1.17 | Pass |
| 76 | normal | 10.941 | 10.671 | -2.47% | 24.9 | 30.4 | 1.22 | Pass |
| 77 | normal | 11.294 | 10.925 | -3.27% | 22.9 | 28.4 | 1.24 | Pass |

Since the above data and / or information is provided by the applicant, the relevant results or conclusions of this report are only made for these data and / or information, SGS is not responsible for the authenticity, integrity and results of the data and information



Unless otherwise agreed in writing, this document is issued by the Company subject to its General Conditions of Service printed overleaf, available on request or accessible at <http://www.sgs.com/en/Terms-and-Conditions.aspx> and, for electronic formal documents, subject to Terms and Conditions for Electronic Documents at <http://www.sgs.com/en/Terms-and-Conditions/Terms-e-Documents.aspx>. Attention is drawn to the limitation of liability, indemnification and jurisdiction issues defined therein. Any holder of this document is advised that information contained hereon reflects the Company's findings at the time of its intervention only and within the limits of Client's instructions, if any. The Company's sole responsibility is to its Client and this document does not exonerate parties to a transaction from exercising all their rights and obligations under the transaction documents. This document cannot be reproduced except in full, without prior written approval of the Company. Any unauthorized alteration, forgery or falsification of the content or appearance of this document is unlawful and offenders may be prosecuted to the fullest extent of the law. Unless otherwise stated the results shown in this test report refer only to the sample(s) tested and such sample(s) are retained for 30 days only.

Attention: To check the authenticity of testing / inspection report & certificate, please contact us at telephone: (86-755) 8307 1443, or e-mail: CN.Doccheck@sgs.com
 1/3F, 2C Building, One Energy Technology Park, No.69 Weixin Road, SIP Suzhou, China 215122 t (86-512) 62988223 f (86-512) 62988232 www.sgs.com.cn
 中国·苏州·工业园区唯新路69号一能科技园2C座一/三楼 邮编: 215122 t (86-512) 62988223 f (86-512) 62988232 sgs.china@sgs.com

TEST REPORT

No. : SUZRL2021080070-1_EN

Date: 2021-12-10

Page: 12 of 52

Test Photo(s):



Fig 12. During Test



Fig 13. Test Curve

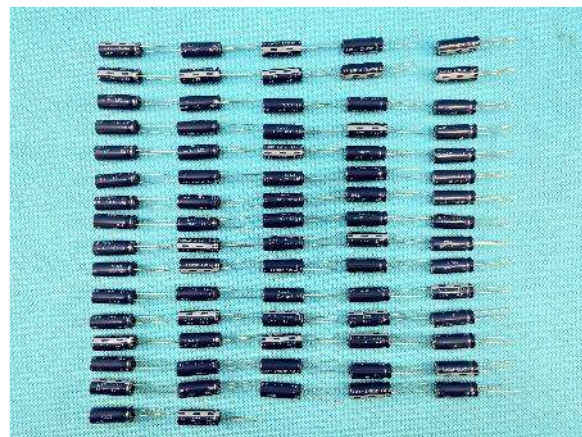

Fig 14. After test



SGS-CSL Standards Technical Service Co., Ltd.
Suzhou Branch, Inspection & Testing Services

Unless otherwise agreed in writing, this document is issued by the Company subject to its General Conditions of Service printed overleaf, available on request or accessible at <http://www.sgs.com/en/Terms-and-Conditions.aspx> and, for electronic formal documents, subject to Terms and Conditions for Electronic Documents at <http://www.sgs.com/en/Terms-and-Conditions/Terms-e-Documents.aspx>. Attention is drawn to the limitation of liability, indemnification and jurisdiction issues defined therein. Any holder of this document is advised that information contained herein reflects the Company's findings at the time of its intervention only and within the limits of Client's instructions, if any. The Company's sole responsibility is to its Client and this document does not exonerate parties to a transaction from exercising all their rights and obligations under the transaction documents. This document cannot be reproduced except in full, without prior written approval of the Company. Any unauthorized alteration, forgery or falsification of the content or appearance of this document is unlawful and offenders may be prosecuted to the fullest extent of the law. Unless otherwise stated the results shown in this test report refer only to the sample(s) tested and such sample(s) are retained for 30 days only.

Attention: To check the authenticity of testing /inspection report & certificate, please contact us at telephone: (86-755) 8307 1443, or email: CN.Doccheck@sgs.com
1/3F, 2C Building, One Energy Technology Park, No.69 Weixin Road, SIP Suzhou, China 215122 t (86-512) 62988223 f (86-512) 62988232 www.sgs.com.cn
中国·苏州·工业园区唯新路69号一能科技园2C座一/三楼 邮编: 215122 t (86-512) 62988223 f (86-512) 62988232 sgs.china@sgs.com

TEST REPORT

No. : SUZRL2021080070-1_EN

Date: 2021-12-10

Page: 13 of 52

3. Test Item: Temperature Cycling

Sample Description: Capacitance

Quantities of Specimens: 77 PCS

Test Standards: JESD22 Method JA-104 and client's requirement

Laboratory Environmental Conditions: 25±10°C,50±25%RH

Test condition:

- Low temperature: -40 °C
- High temperature: 85 °C
- Dwell time: 30min
- Transfer time: < 10 s
- Number of test cycles: 5 cycles

Evaluation Method:

- Visual inspection: no damage
- Electrical: Absolute value of $\Delta C/C \leq 10\%$
- ESR $\leq 2^*$ initial ESR@25°C

Test Result(s):

| Sample No. | Visual Inspection | C (F) (initial) | C (F) (after) | $\Delta C/C$ | ESR (m Ω) (initial) | ESR (m Ω) (after) | ESR (after)/ESR (initial) | Conclusion |
|------------|-------------------|-----------------|---------------|--------------|-----------------------------|---------------------------|---------------------------|------------|
| 78 | normal | 10.861 | 10.637 | -2.06% | 22.9 | 25.6 | 1.12 | Pass |
| 79 | normal | 11.061 | 10.828 | -2.11% | 24.2 | 25.9 | 1.07 | Pass |
| 80 | normal | 11.298 | 10.985 | -2.77% | 21.8 | 24.9 | 1.14 | Pass |
| 81 | normal | 10.864 | 10.566 | -2.74% | 22.1 | 25.4 | 1.15 | Pass |
| 82 | normal | 11.024 | 10.846 | -1.61% | 23.3 | 25.2 | 1.08 | Pass |
| 83 | normal | 11.025 | 10.752 | -2.48% | 23.1 | 25.2 | 1.09 | Pass |
| 84 | normal | 10.778 | 10.546 | -2.15% | 23.6 | 26.0 | 1.10 | Pass |
| 85 | normal | 11.055 | 10.919 | -1.23% | 22.6 | 24.4 | 1.08 | Pass |
| 86 | normal | 11.052 | 10.846 | -1.86% | 23.0 | 24.6 | 1.07 | Pass |
| 87 | normal | 11.297 | 11.064 | -2.06% | 23.0 | 25.1 | 1.09 | Pass |



Unless otherwise agreed in writing, this document is issued by the Company subject to its General Conditions of Service printed overleaf, available on request or accessible at <http://www.sgs.com/en/Terms-and-Conditions.aspx> and, for electronic formal documents, subject to Terms and Conditions for Electronic Documents at <http://www.sgs.com/en/Terms-and-Conditions/Terms-e-Documents.aspx>. Attention is drawn to the limitation of liability, indemnification and jurisdiction issues defined therein. Any holder of this document is advised that information contained herein reflects the Company's findings at the time of its intervention only and within the limits of Client's instructions, if any. The Company's sole responsibility is to its Client and this document does not exonerate parties to a transaction from exercising all their rights and obligations under the transaction documents. This document cannot be reproduced except in full, without prior written approval of the Company. Any unauthorized alteration, forgery or falsification of the content or appearance of this document is unlawful and offenders may be prosecuted to the fullest extent of the law. Unless otherwise stated the results shown in this test report refer only to the sample(s) tested and such sample(s) are retained for 30 days only.

Attention: To check the authenticity of testing /inspection report & certificate, please contact us at telephone: (86-755) 8307 1443, or e-mail: CN.Doccheck@sgs.com

1/3F, 2C Building, One Energy Technology Park, No.69 Weixin Road, SIP Suzhou, China 215122 t (86-512) 62988223 f (86-512) 62988232 www.sgs.com.cn
 中国·苏州·工业园区唯新路69号一能科技园2C座一/三楼 邮编: 215122 t (86-512) 62988223 f (86-512) 62988232 sgs.china@sgs.com

TEST REPORT

No. : SUZRL2021080070-1_EN

Date: 2021-12-10

Page: 14 of 52

| Sample No. | Visual Inspection | C (F) (initial) | C (F) (after) | $\Delta C/C$ | ESR (m Ω) (initial) | ESR (m Ω) (after) | ESR (after)/ESR (initial) | Conclusion |
|------------|-------------------|-----------------|---------------|--------------|-----------------------------|---------------------------|---------------------------|------------|
| 88 | normal | 11.214 | 10.946 | -2.39% | 22.8 | 25.1 | 1.10 | Pass |
| 89 | normal | 11.017 | 10.775 | -2.20% | 23.3 | 26.5 | 1.14 | Pass |
| 90 | normal | 11.061 | 10.894 | -1.51% | 25.0 | 27.8 | 1.11 | Pass |
| 91 | normal | 11.020 | 10.834 | -1.69% | 23.6 | 26.8 | 1.13 | Pass |
| 92 | normal | 11.058 | 10.915 | -1.29% | 23.5 | 25.1 | 1.07 | Pass |
| 93 | normal | 10.898 | 10.727 | -1.57% | 24.1 | 26.3 | 1.09 | Pass |
| 94 | normal | 11.055 | 10.925 | -1.18% | 23.9 | 25.8 | 1.08 | Pass |
| 95 | normal | 10.904 | 10.634 | -2.48% | 22.3 | 24.5 | 1.10 | Pass |
| 96 | normal | 11.220 | 10.959 | -2.33% | 22.5 | 24.5 | 1.09 | Pass |
| 97 | normal | 11.221 | 10.942 | -2.49% | 24.1 | 25.8 | 1.07 | Pass |
| 98 | normal | 11.180 | 10.976 | -1.82% | 23.2 | 25.6 | 1.10 | Pass |
| 99 | normal | 11.062 | 10.827 | -2.12% | 23.7 | 25.6 | 1.08 | Pass |
| 100 | normal | 10.824 | 10.635 | -1.75% | 25.2 | 27.0 | 1.07 | Pass |
| 101 | normal | 10.948 | 10.743 | -1.87% | 22.9 | 25.2 | 1.10 | Pass |
| 102 | normal | 11.064 | 10.851 | -1.93% | 22.4 | 24.9 | 1.11 | Pass |
| 103 | normal | 11.143 | 10.845 | -2.67% | 22.7 | 24.5 | 1.08 | Pass |
| 104 | normal | 10.714 | 10.566 | -1.38% | 23.2 | 24.8 | 1.07 | Pass |
| 105 | normal | 10.753 | 10.542 | -1.96% | 24.3 | 27.5 | 1.13 | Pass |
| 106 | normal | 11.112 | 10.934 | -1.60% | 22.7 | 24.1 | 1.06 | Pass |
| 107 | normal | 11.226 | 10.911 | -2.81% | 22.6 | 24.2 | 1.07 | Pass |
| 108 | normal | 10.911 | 10.734 | -1.62% | 24.6 | 27.8 | 1.13 | Pass |
| 109 | normal | 11.148 | 10.985 | -1.46% | 25.5 | 27.8 | 1.09 | Pass |
| 110 | normal | 10.860 | 10.617 | -2.24% | 24.2 | 26.6 | 1.10 | Pass |
| 111 | normal | 11.101 | 10.934 | -1.50% | 23.2 | 25.1 | 1.08 | Pass |



Unless otherwise agreed in writing, this document is issued by the Company subject to its General Conditions of Service printed overleaf, available on request or accessible at <http://www.sgs.com/en/Terms-and-Conditions.aspx> and, for electronic formal documents, subject to Terms and Conditions for Electronic Documents at <http://www.sgs.com/en/Terms-and-Conditions/Terms-e-Documents.aspx>. Attention is drawn to the limitation of liability, indemnification and jurisdiction issues defined therein. Any holder of this document is advised that information contained hereon reflects the Company's findings at the time of its intervention only and within the limits of Client's instructions, if any. The Company's sole responsibility is to its Client and this document does not exonerate parties to a transaction from exercising all their rights and obligations under the transaction documents. This document cannot be reproduced except in full, without prior written approval of the Company. Any unauthorized alteration, forgery or falsification of the content or appearance of this document is unlawful and offenders may be prosecuted to the fullest extent of the law. Unless otherwise stated the results shown in this test report refer only to the sample(s) tested and such sample(s) are retained for 30 days only.

Attention: To check the authenticity of testing /inspection report & certificate, please contact us at telephone: (86-755) 8307 1443, or email: CN.Doccheck@sgs.com

SGS-CSL Inspection & Testing Services, Ltd.
Suzhou Branch

1/3F, 2C Building, One Energy Technology Park, No.69 Weixin Road, SIP Suzhou, China 215122 t (86-512) 62988223 f (86-512) 62988232 www.sgs.com.cn
中国·苏州·工业园区唯新路69号一能科技园2C座一/三楼 邮编: 215122 t (86-512) 62988223 f (86-512) 62988232 sgs.china@sgs.com

TEST REPORT

No. : SUZRL2021080070-1_EN

Date: 2021-12-10

Page: 15 of 52

| Sample No. | Visual Inspection | C (F) (initial) | C (F) (after) | $\Delta C/C$ | ESR (m Ω) (initial) | ESR (m Ω) (after) | ESR (after)/ESR (initial) | Conclusion |
|------------|-------------------|-----------------|---------------|--------------|-----------------------------|---------------------------|---------------------------|------------|
| 112 | normal | 11.101 | 10.864 | -2.13% | 23.0 | 24.6 | 1.07 | Pass |
| 113 | normal | 10.822 | 10.628 | -1.79% | 25.3 | 27.6 | 1.09 | Pass |
| 114 | normal | 11.219 | 10.967 | -2.25% | 22.8 | 24.9 | 1.09 | Pass |
| 115 | normal | 10.902 | 10.742 | -1.47% | 24.1 | 25.8 | 1.07 | Pass |
| 116 | normal | 10.941 | 10.776 | -1.51% | 23.2 | 24.6 | 1.06 | Pass |
| 117 | normal | 10.986 | 10.767 | -1.99% | 23.8 | 25.7 | 1.08 | Pass |
| 118 | normal | 10.866 | 10.635 | -2.13% | 23.5 | 25.4 | 1.08 | Pass |
| 119 | normal | 10.869 | 10.725 | -1.32% | 23.0 | 24.6 | 1.07 | Pass |
| 120 | normal | 11.054 | 10.834 | -1.99% | 22.8 | 25.9 | 1.14 | Pass |
| 121 | normal | 10.975 | 10.659 | -2.88% | 23.4 | 26.6 | 1.14 | Pass |
| 122 | normal | 10.855 | 10.634 | -2.04% | 22.4 | 24.0 | 1.07 | Pass |
| 123 | normal | 11.098 | 10.825 | -2.46% | 23.8 | 25.9 | 1.09 | Pass |
| 124 | normal | 11.213 | 10.942 | -2.42% | 22.9 | 25.2 | 1.10 | Pass |
| 125 | normal | 11.057 | 10.776 | -2.54% | 23.4 | 26.0 | 1.11 | Pass |
| 126 | normal | 11.023 | 10.727 | -2.69% | 23.5 | 25.4 | 1.08 | Pass |
| 127 | normal | 11.099 | 10.935 | -1.48% | 23.9 | 25.6 | 1.07 | Pass |
| 128 | normal | 11.218 | 10.966 | -2.25% | 23.5 | 25.9 | 1.10 | Pass |
| 129 | normal | 11.135 | 10.946 | -1.70% | 25.0 | 27.0 | 1.08 | Pass |
| 130 | normal | 10.897 | 10.752 | -1.33% | 23.4 | 25.0 | 1.07 | Pass |
| 131 | normal | 11.063 | 10.911 | -1.37% | 23.5 | 25.6 | 1.09 | Pass |
| 132 | normal | 11.260 | 10.945 | -2.80% | 21.7 | 23.7 | 1.09 | Pass |
| 133 | normal | 10.985 | 10.825 | -1.46% | 24.0 | 25.2 | 1.05 | Pass |
| 134 | normal | 10.784 | 10.646 | -1.28% | 23.8 | 26.4 | 1.11 | Pass |
| 135 | normal | 10.785 | 10.574 | -1.96% | 22.8 | 24.9 | 1.09 | Pass |



Unless otherwise agreed in writing, this document is issued by the Company subject to its General Conditions of Service printed overleaf, available on request or accessible at <http://www.sgs.com/en/Terms-and-Conditions.aspx> and, for electronic formal documents, subject to Terms and Conditions for Electronic Documents at <http://www.sgs.com/en/Terms-and-Conditions/Terms-e-Documents.aspx>. Attention is drawn to the limitation of liability, indemnification and jurisdiction issues defined therein. Any holder of this document is advised that information contained hereon reflects the Company's findings at the time of its intervention only and within the limits of Client's instructions, if any. The Company's sole responsibility is to its Client and this document does not exonerate parties to a transaction from exercising all their rights and obligations under the transaction documents. This document cannot be reproduced except in full, without prior written approval of the Company. Any unauthorized alteration, forgery or falsification of the content or appearance of this document is unlawful and offenders may be prosecuted to the fullest extent of the law. Unless otherwise stated the results shown in this test report refer only to the sample(s) tested and such sample(s) are retained for 30 days only.

Attention: To check the authenticity of testing /inspection report & certificate, please contact us at telephone: (86-755) 8307 1443, or email: CN.Doccheck@sgs.com
 1/3F, 2C Building, One Energy Technology Park, No.69 Weixin Road, SIP Suzhou, China 215122 t (86-512) 62988223 f (86-512) 62988232 www.sgs.com.cn
 中国·苏州·工业园区唯新路69号一能科技园2C座一/三楼 邮编: 215122 t (86-512) 62988223 f (86-512) 62988232 sgs.china@sgs.com

TEST REPORT

No. : SUZRL2021080070-1_EN

Date: 2021-12-10

Page: 16 of 52

| Sample No. | Visual Inspection | C (F) (initial) | C (F) (after) | $\Delta C/C$ | ESR (m Ω) (initial) | ESR (m Ω) (after) | ESR (after)/ESR (initial) | Conclusion |
|------------|-------------------|-----------------|---------------|--------------|-----------------------------|---------------------------|---------------------------|------------|
| 136 | normal | 11.100 | 10.837 | -2.37% | 23.2 | 24.8 | 1.07 | Pass |
| 137 | normal | 10.827 | 10.628 | -1.84% | 25.3 | 27.1 | 1.07 | Pass |
| 138 | normal | 10.987 | 10.846 | -1.28% | 23.4 | 26.6 | 1.14 | Pass |
| 139 | normal | 11.261 | 10.937 | -2.88% | 24.2 | 25.7 | 1.06 | Pass |
| 140 | normal | 10.912 | 10.717 | -1.79% | 24.5 | 26.5 | 1.08 | Pass |
| 141 | normal | 10.949 | 10.734 | -1.96% | 22.8 | 24.6 | 1.08 | Pass |
| 142 | normal | 10.992 | 10.764 | -2.07% | 25.2 | 27.2 | 1.08 | Pass |
| 143 | normal | 10.750 | 10.637 | -1.05% | 24.1 | 25.8 | 1.07 | Pass |
| 144 | normal | 10.832 | 10.529 | -2.80% | 24.4 | 27.6 | 1.13 | Pass |
| 145 | normal | 11.069 | 10.834 | -2.12% | 23.0 | 24.8 | 1.08 | Pass |
| 146 | normal | 11.098 | 10.846 | -2.27% | 22.1 | 25.4 | 1.15 | Pass |
| 147 | normal | 10.627 | 10.419 | -1.96% | 23.7 | 25.8 | 1.09 | Pass |
| 148 | normal | 11.098 | 10.946 | -1.37% | 22.9 | 25.2 | 1.10 | Pass |
| 149 | normal | 10.899 | 10.676 | -2.05% | 22.6 | 24.4 | 1.08 | Pass |
| 150 | normal | 10.862 | 10.685 | -1.63% | 23.4 | 26.0 | 1.11 | Pass |
| 151 | normal | 11.020 | 10.734 | -2.60% | 23.3 | 25.4 | 1.09 | Pass |
| 152 | normal | 10.940 | 10.715 | -2.06% | 22.7 | 24.1 | 1.06 | Pass |
| 153 | normal | 10.981 | 10.746 | -2.14% | 22.7 | 24.3 | 1.07 | Pass |
| 154 | normal | 11.066 | 10.774 | -2.64% | 21.6 | 23.9 | 1.11 | Pass |

Since the above data and / or information is provided by the applicant, the relevant results or conclusions of this report are only made for these data and / or information, SGS is not responsible for the authenticity, integrity and results of the data and information



Unless otherwise agreed in writing, this document is issued by the Company subject to its General Conditions of Service printed overleaf, available on request or accessible at <http://www.sgs.com/en/Terms-and-Conditions.aspx> and, for electronic formal documents, subject to Terms and Conditions for Electronic Documents at <http://www.sgs.com/en/Terms-and-Conditions/Terms-e-Document.aspx>. Attention is drawn to the limitation of liability, indemnification and jurisdiction issues defined therein. Any holder of this document is advised that information contained hereon reflects the Company's findings at the time of its intervention only and within the limits of Client's instructions, if any. The Company's sole responsibility is to its Client and this document does not exonerate parties to a transaction from exercising all their rights and obligations under the transaction documents. This document cannot be reproduced except in full, without prior written approval of the Company. Any unauthorized alteration, forgery or falsification of the content or appearance of this document is unlawful and offenders may be prosecuted to the fullest extent of the law. Unless otherwise stated the results shown in this test report refer only to the sample(s) tested and such sample(s) are retained for 30 days only.

Attention: To check the authenticity of testing / inspection report & certificate, please contact us at telephone: (86-755) 8307 1443, or e-mail: CN.Doccheck@sgs.com
 1/3F, 2C Building, One Energy Technology Park, No.69 Weixin Road, SIP Suzhou, China 215122 t (86-512) 62988223 f (86-512) 62988232 www.sgs.com.cn
 中国·苏州·工业园区唯新路69号一能科技园2C座一/三楼 邮编: 215122 t (86-512) 62988223 f (86-512) 62988232 sgs.china@sgs.com

TEST REPORT

No. : SUZRL2021080070-1_EN

Date: 2021-12-10

Page: 17 of 52

Test Photo(s):



Fig 15. During Test

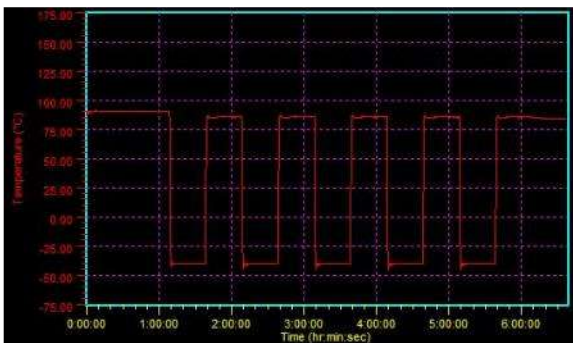

Fig 16. Test Curve

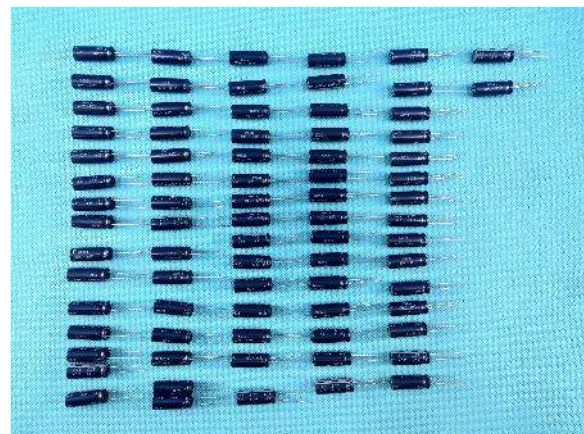

Fig 17. After test



Unless otherwise agreed in writing, this document is issued by the Company subject to its General Conditions of Service printed overleaf, available on request or accessible at <http://www.sgs.com/en/Terms-and-Conditions.aspx> and, for electronic formal documents, subject to Terms and Conditions for Electronic Documents at <http://www.sgs.com/en/Terms-and-Conditions/Terms-e-Document.aspx>. Attention is drawn to the limitation of liability, indemnification and jurisdiction issues defined therein. Any holder of this document is advised that information contained herein reflects the Company's findings at the time of its intervention only and within the limits of Client's instructions, if any. The Company's sole responsibility is to its Client and this document does not exonerate parties to a transaction from exercising all their rights and obligations under the transaction documents. This document cannot be reproduced except in full, without prior written approval of the Company. Any unauthorized alteration, forgery or falsification of the content or appearance of this document is unlawful and offenders may be prosecuted to the fullest extent of the law. Unless otherwise stated the results shown in this test report refer only to the sample(s) tested and such sample(s) are retained for 30 days only.

Attention: To check the authenticity of testing /inspection report & certificate, please contact us at telephone: (86-755) 8307 1443, or email: CN.Doccheck@sgs.com
 1/3F, 2C Building, One Energy Technology Park, No.69 Weixin Road, SIP Suzhou, China 215122 t (86-512) 62988223 f (86-512) 62988232 www.sgs.com.cn
 中国·苏州·工业园区唯新路69号一能科技园2C座一/三楼 邮编: 215122 t (86-512) 62988223 f (86-512) 62988232 sgs.china@sgs.com

TEST REPORT

No. : SUZRL2021080070-1_EN

Date: 2021-12-10

Page: 18 of 52

4. Test Item: Biased Humidity

Sample Description: Capacitance

Quantities of Specimens: 77 PCS

Test Standards: MIL-STD-202 Method 103 and client's requirement

Laboratory Environmental Conditions: 25±10°C,50±25%RH

Test condition:

Test Temperature: 85°C
 Test Humidity: 85%RH
 Test duration: 1000 hours
 Bias voltage: 2.5V

Evaluation Method:

Visual inspection: no damage
 Electrical: Absolute value of $\Delta C/C \leq 30\%$
 ESR $\leq 4 \times$ initial ESR@25°C

Test Result(s):

| Sample No. | Visual Inspection | C (F) (initial) | C (F) (after) | $\Delta C/C$ | ESR (m Ω) (initial) | ESR (m Ω) (after) | ESR (after)/ ESR (initial) | Conclusion |
|------------|-------------------|-----------------|---------------|--------------|-----------------------------|---------------------------|----------------------------|------------|
| 155 | normal | 10.944 | 8.445 | -22.83% | 22.9 | 42.8 | 1.87 | Pass |
| 156 | normal | 11.264 | 8.649 | -23.22% | 23.4 | 42.6 | 1.82 | Pass |
| 157 | normal | 10.818 | 8.369 | -22.64% | 24.2 | 46.7 | 1.93 | Pass |
| 158 | normal | 10.778 | 8.472 | -21.40% | 24.1 | 45.5 | 1.89 | Pass |
| 159 | normal | 10.973 | 8.549 | -22.09% | 22.4 | 41.2 | 1.84 | Pass |
| 160 | normal | 10.702 | 8.437 | -21.16% | 23.5 | 45.8 | 1.95 | Pass |
| 161 | normal | 11.372 | 8.594 | -24.43% | 23.0 | 42.6 | 1.85 | Pass |
| 162 | normal | 11.017 | 8.473 | -23.09% | 24.1 | 45.5 | 1.89 | Pass |
| 163 | normal | 11.379 | 8.564 | -24.74% | 22.1 | 42.0 | 1.90 | Pass |
| 164 | normal | 10.902 | 8.519 | -21.86% | 23.3 | 43.8 | 1.88 | Pass |
| 165 | normal | 11.020 | 8.537 | -22.53% | 23.1 | 44.4 | 1.92 | Pass |



Unless otherwise agreed in writing, this document is issued by the Company subject to its General Conditions of Service printed overleaf, available on request or accessible at <http://www.sgs.com/en/Terms-and-Conditions.aspx> and, for electronic formal documents, subject to Terms and Conditions for Electronic Documents at <http://www.sgs.com/en/Terms-and-Conditions/Terms-e-Documents.aspx>. Attention is drawn to the limitation of liability, indemnification and jurisdiction issues defined therein. Any holder of this document is advised that information contained herein reflects the Company's findings at the time of its intervention only and within the limits of Client's instructions, if any. The Company's sole responsibility is to its Client and this document does not exonerate parties to a transaction from exercising all their rights and obligations under the transaction documents. This document cannot be reproduced except in full, without prior written approval of the Company. Any unauthorized alteration, forgery or falsification of the content or appearance of this document is unlawful and offenders may be prosecuted to the fullest extent of the law. Unless otherwise stated the results shown in this test report refer only to the sample(s) tested and such sample(s) are retained for 30 days only.

Attention: To check the authenticity of testing /inspection report & certificate, please contact us at telephone: (86-755) 8307 1443, or email: CN.Doccheck@sgs.com
 1/3F, 2C Building, One Energy Technology Park, No.69 Weixin Road, SIP Suzhou, China 215122 t (86-512) 62988223 f (86-512) 62988232 www.sgs.com.cn
 中国·苏州·工业园区唯新路69号一能科技园2C座一/三楼 邮编: 215122 t (86-512) 62988223 f (86-512) 62988232 sgs.china@sgs.com

TEST REPORT

No. : SUZRL2021080070-1_EN

Date: 2021-12-10

Page: 19 of 52

| Sample No. | Visual Inspection | C (F) (initial) | C (F) (after) | $\Delta C/C$ | ESR (m Ω) (initial) | ESR (m Ω) (after) | ESR (after)/ESR (initial) | Conclusion |
|------------|-------------------|-----------------|---------------|--------------|-----------------------------|---------------------------|---------------------------|------------|
| 166 | normal | 10.976 | 8.529 | -22.29% | 23.6 | 45.8 | 1.94 | Pass |
| 167 | normal | 10.701 | 8.194 | -23.43% | 24.0 | 44.9 | 1.87 | Pass |
| 168 | normal | 11.063 | 8.573 | -22.51% | 22.9 | 44.0 | 1.92 | Pass |
| 169 | normal | 10.904 | 8.496 | -22.08% | 24.0 | 43.4 | 1.81 | Pass |
| 170 | normal | 11.221 | 8.439 | -24.79% | 24.2 | 46.9 | 1.94 | Pass |
| 171 | normal | 10.943 | 8.427 | -22.99% | 23.4 | 44.0 | 1.88 | Pass |
| 172 | normal | 11.259 | 8.564 | -23.94% | 22.8 | 42.4 | 1.86 | Pass |
| 173 | normal | 10.947 | 8.462 | -22.70% | 23.2 | 42.7 | 1.84 | Pass |
| 174 | normal | 11.263 | 8.495 | -24.58% | 23.8 | 45.2 | 1.90 | Pass |
| 175 | normal | 10.905 | 8.377 | -23.18% | 23.7 | 43.6 | 1.84 | Pass |
| 176 | normal | 10.952 | 8.594 | -21.53% | 23.1 | 42.0 | 1.82 | Pass |
| 177 | normal | 10.872 | 8.573 | -21.15% | 23.7 | 44.6 | 1.88 | Pass |
| 178 | normal | 11.111 | 8.437 | -24.07% | 23.4 | 45.4 | 1.94 | Pass |
| 179 | normal | 10.631 | 8.397 | -21.01% | 24.9 | 48.1 | 1.93 | Pass |
| 180 | normal | 10.792 | 8.445 | -21.75% | 24.5 | 45.8 | 1.87 | Pass |
| 181 | normal | 11.058 | 8.418 | -23.87% | 23.8 | 43.3 | 1.82 | Pass |
| 182 | normal | 10.944 | 8.427 | -23.00% | 23.4 | 44.7 | 1.91 | Pass |
| 183 | normal | 10.626 | 8.364 | -21.29% | 23.1 | 42.7 | 1.85 | Pass |
| 184 | normal | 10.858 | 8.394 | -22.69% | 23.1 | 42.0 | 1.82 | Pass |
| 185 | normal | 10.940 | 8.473 | -22.55% | 22.6 | 43.6 | 1.93 | Pass |
| 186 | normal | 10.823 | 8.473 | -21.71% | 22.7 | 42.9 | 1.89 | Pass |
| 187 | normal | 10.902 | 8.349 | -23.42% | 22.6 | 41.6 | 1.84 | Pass |
| 188 | normal | 10.903 | 8.369 | -23.24% | 23.1 | 43.9 | 1.90 | Pass |
| 189 | normal | 11.144 | 8.543 | -23.34% | 22.7 | 41.8 | 1.84 | Pass |



Unless otherwise agreed in writing, this document is issued by the Company subject to its General Conditions of Service printed overleaf, available on request or accessible at <http://www.sgs.com/en/Terms-and-Conditions.aspx> and, for electronic formal documents, subject to Terms and Conditions for Electronic Documents at <http://www.sgs.com/en/Terms-and-Conditions/Terms-e-Documents.aspx>. Attention is drawn to the limitation of liability, indemnification and jurisdiction issues defined therein. Any holder of this document is advised that information contained hereon reflects the Company's findings at the time of its intervention only and within the limits of Client's instructions, if any. The Company's sole responsibility is to its Client and this document does not exonerate parties to a transaction from exercising all their rights and obligations under the transaction documents. This document cannot be reproduced except in full, without prior written approval of the Company. Any unauthorized alteration, forgery or falsification of the content or appearance of this document is unlawful and offenders may be prosecuted to the fullest extent of the law. Unless otherwise stated the results shown in this test report refer only to the sample(s) tested and such sample(s) are retained for 30 days only.

Attention: To check the authenticity of testing/inspection report & certificate, please contact us at telephone: (86-755) 8307 1443, or email: CN.Doccheck@sgs.com

SGS-CSL Standards Technical Services (Suzhou) Co., Ltd.
Suzhou Branch

1/3F, 2C Building, One Energy Technology Park, No.69 Weixin Road, SIP Suzhou, China 215122 t (86-512) 62988223 f (86-512) 62988232 www.sgs.com.cn
中国·苏州·工业园区唯新路69号一能科技园2C座一/三楼 邮编: 215122 t (86-512) 62988223 f (86-512) 62988232 sgs.china@sgs.com

TEST REPORT

No. : SUZRL2021080070-1_EN

Date: 2021-12-10

Page: 20 of 52

| Sample No. | Visual Inspection | C (F) (initial) | C (F) (after) | $\Delta C/C$ | ESR (m Ω) (initial) | ESR (m Ω) (after) | ESR (after)/ESR (initial) | Conclusion |
|------------|-------------------|-----------------|---------------|--------------|-----------------------------|---------------------------|---------------------------|------------|
| 190 | normal | 10.669 | 8.375 | -21.50% | 23.2 | 44.8 | 1.93 | Pass |
| 191 | normal | 10.948 | 8.594 | -21.50% | 24.7 | 46.2 | 1.87 | Pass |
| 192 | normal | 10.937 | 8.256 | -24.51% | 22.4 | 40.8 | 1.82 | Pass |
| 193 | normal | 11.015 | 8.658 | -21.40% | 22.6 | 40.9 | 1.81 | Pass |
| 194 | normal | 10.901 | 8.530 | -21.75% | 23.6 | 45.8 | 1.94 | Pass |
| 195 | normal | 11.175 | 8.419 | -24.66% | 24.1 | 43.9 | 1.82 | Pass |
| 196 | normal | 10.979 | 8.552 | -22.11% | 20.9 | 39.3 | 1.88 | Pass |
| 197 | normal | 10.627 | 8.264 | -22.24% | 24.5 | 47.5 | 1.94 | Pass |
| 198 | normal | 10.980 | 8.582 | -21.84% | 24.0 | 44.4 | 1.85 | Pass |
| 199 | normal | 11.138 | 8.594 | -22.84% | 23.3 | 42.4 | 1.82 | Pass |
| 200 | normal | 10.978 | 8.473 | -22.82% | 24.4 | 47.1 | 1.93 | Pass |
| 201 | normal | 11.056 | 8.397 | -24.05% | 23.7 | 45.3 | 1.91 | Pass |
| 202 | normal | 10.827 | 8.245 | -23.85% | 23.3 | 42.4 | 1.82 | Pass |
| 203 | normal | 11.260 | 8.518 | -24.35% | 23.8 | 44.3 | 1.86 | Pass |
| 204 | normal | 11.024 | 8.472 | -23.15% | 22.8 | 42.6 | 1.87 | Pass |
| 205 | normal | 11.140 | 8.649 | -22.36% | 24.7 | 46.7 | 1.89 | Pass |
| 206 | normal | 10.863 | 8.537 | -21.41% | 23.5 | 43.2 | 1.84 | Pass |
| 207 | normal | 11.021 | 8.518 | -22.71% | 23.6 | 44.8 | 1.90 | Pass |
| 208 | normal | 10.945 | 8.427 | -23.01% | 24.0 | 46.6 | 1.94 | Pass |
| 209 | normal | 11.184 | 8.764 | -21.64% | 23.9 | 44.9 | 1.88 | Pass |
| 210 | normal | 11.102 | 8.645 | -22.13% | 25.3 | 49.3 | 1.95 | Pass |
| 211 | normal | 10.992 | 8.349 | -24.04% | 24.8 | 45.4 | 1.83 | Pass |
| 212 | normal | 10.990 | 8.369 | -23.85% | 23.7 | 43.6 | 1.84 | Pass |
| 213 | normal | 11.073 | 8.530 | -22.97% | 23.6 | 44.8 | 1.90 | Pass |



Unless otherwise agreed in writing, this document is issued by the Company subject to its General Conditions of Service printed overleaf, available on request or accessible at <http://www.sgs.com/en/Terms-and-Conditions.aspx> and, for electronic formal documents, subject to Terms and Conditions for Electronic Documents at <http://www.sgs.com/en/Terms-and-Conditions/Terms-e-Documents.aspx>. Attention is drawn to the limitation of liability, indemnification and jurisdiction issues defined therein. Any holder of this document is advised that information contained hereon reflects the Company's findings at the time of its intervention only and within the limits of Client's instructions, if any. The Company's sole responsibility is to its Client and this document does not exonerate parties to a transaction from exercising all their rights and obligations under the transaction documents. This document cannot be reproduced except in full, without prior written approval of the Company. Any unauthorized alteration, forgery or falsification of the content or appearance of this document is unlawful and offenders may be prosecuted to the fullest extent of the law. Unless otherwise stated the results shown in this test report refer only to the sample(s) tested and such sample(s) are retained for 30 days only.

Attention: To check the authenticity of testing/inspection report & certificate, please contact us at telephone: (86-755) 8307 1443, or email: CN.Doccheck@sgs.com

SGS-CSL Inspection & Testing Services, Ltd.
Suzhou Branch

1/3F, 2C Building, One Energy Technology Park, No.69 Weixin Road, SIP Suzhou, China 215122 t (86-512) 62988223 f (86-512) 62988232 www.sgs.com.cn
中国·苏州·工业园区唯新路69号一能科技园2C座一/三楼 邮编: 215122 t (86-512) 62988223 f (86-512) 62988232 sgs.china@sgs.com

TEST REPORT

No. : SUZRL2021080070-1_EN

Date: 2021-12-10

Page: 21 of 52

| Sample No. | Visual Inspection | C (F) (initial) | C (F) (after) | $\Delta C/C$ | ESR (m Ω) (initial) | ESR (m Ω) (after) | ESR (after)/ESR (initial) | Conclusion |
|------------|-------------------|-----------------|---------------|--------------|-----------------------------|---------------------------|---------------------------|------------|
| 214 | normal | 10.750 | 8.219 | -23.54% | 24.5 | 46.1 | 1.88 | Pass |
| 215 | normal | 10.515 | 8.137 | -22.62% | 26.2 | 50.8 | 1.94 | Pass |
| 216 | normal | 11.108 | 8.397 | -24.41% | 24.8 | 45.1 | 1.82 | Pass |
| 217 | normal | 10.901 | 8.346 | -23.44% | 23.7 | 43.6 | 1.84 | Pass |
| 218 | normal | 10.667 | 8.265 | -22.52% | 22.9 | 43.5 | 1.90 | Pass |
| 219 | normal | 10.743 | 8.349 | -22.28% | 22.5 | 41.4 | 1.84 | Pass |
| 220 | normal | 10.944 | 8.561 | -21.77% | 23.1 | 44.6 | 1.93 | Pass |
| 221 | normal | 11.177 | 8.572 | -23.31% | 24.3 | 46.2 | 1.90 | Pass |
| 222 | normal | 11.139 | 8.462 | -24.03% | 24.8 | 48.1 | 1.94 | Pass |
| 223 | normal | 10.943 | 8.349 | -23.70% | 22.8 | 42.9 | 1.88 | Pass |
| 224 | normal | 10.946 | 8.516 | -22.20% | 22.7 | 44.0 | 1.94 | Pass |
| 225 | normal | 10.787 | 8.433 | -21.82% | 23.2 | 44.8 | 1.93 | Pass |
| 226 | normal | 11.026 | 8.618 | -21.84% | 23.6 | 44.1 | 1.87 | Pass |
| 227 | normal | 10.897 | 8.219 | -24.58% | 24.0 | 46.6 | 1.94 | Pass |
| 228 | normal | 11.094 | 8.437 | -23.95% | 22.0 | 41.4 | 1.88 | Pass |
| 229 | normal | 10.658 | 8.349 | -21.66% | 23.7 | 44.1 | 1.86 | Pass |
| 230 | normal | 10.744 | 8.230 | -23.40% | 23.6 | 43.4 | 1.84 | Pass |
| 231 | normal | 10.899 | 8.445 | -22.52% | 23.4 | 44.0 | 1.88 | Pass |

Since the above data and / or information is provided by the applicant, the relevant results or conclusions of this report are only made for these data and / or information, SGS is not responsible for the authenticity, integrity and results of the data and information



Unless otherwise agreed in writing, this document is issued by the Company subject to its General Conditions of Service printed overleaf, available on request or accessible at <http://www.sgs.com/en/Terms-and-Conditions.aspx> and, for electronic formal documents, subject to Terms and Conditions for Electronic Documents at <http://www.sgs.com/en/Terms-and-Conditions/Terms-e-Documents.aspx>. Attention is drawn to the limitation of liability, indemnification and jurisdiction issues defined therein. Any holder of this document is advised that information contained hereon reflects the Company's findings at the time of its intervention only and within the limits of Client's instructions, if any. The Company's sole responsibility is to its Client and this document does not exonerate parties to a transaction from exercising all their rights and obligations under the transaction documents. This document cannot be reproduced except in full, without prior written approval of the Company. Any unauthorized alteration, forgery or falsification of the content or appearance of this document is unlawful and offenders may be prosecuted to the fullest extent of the law. Unless otherwise stated the results shown in this test report refer only to the sample(s) tested and such sample(s) are retained for 30 days only.

Attention: To check the authenticity of testing / inspection report & certificate, please contact us at telephone: (86-755) 8307 1443, or e-mail: CN.Doccheck@sgs.com
 1/3F, 2C Building, One Energy Technology Park, No.69 Weixin Road, SIP Suzhou, China 215122 t (86-512) 62988223 f (86-512) 62988232 www.sgs.com.cn
 中国·苏州·工业园区唯新路69号一能科技园2C座一/三楼 邮编: 215122 t (86-512) 62988223 f (86-512) 62988232 sgs.china@sgs.com

TEST REPORT

No. : SUZRL2021080070-1_EN

Date: 2021-12-10

Page: 22 of 52

Test Photo(s):



Fig 18. During Test



Fig 19. During Test



Unless otherwise agreed in writing, this document is issued by the Company subject to its General Conditions of Service printed overleaf, available on request or accessible at <http://www.sgs.com/en/Terms-and-Conditions.aspx> and, for electronic formal documents, subject to Terms and Conditions for Electronic Documents at <http://www.sgs.com/en/Terms-and-Conditions/Terms-e-Document.aspx>. Attention is drawn to the limitation of liability, indemnification and jurisdiction issues defined therein. Any holder of this document is advised that information contained herein reflects the Company's findings at the time of its intervention only and within the limits of Client's instructions, if any. The Company's sole responsibility is to its Client and this document does not exonerate parties to a transaction from exercising all their rights and obligations under the transaction documents. This document cannot be reproduced except in full, without prior written approval of the Company. Any unauthorized alteration, forgery or falsification of the content or appearance of this document is unlawful and offenders may be prosecuted to the fullest extent of the law. Unless otherwise stated the results shown in this test report refer only to the sample(s) tested and such sample(s) are retained for 30 days only.

Attention: To check the authenticity of testing /inspection report & certificate, please contact us at telephone: (86-755) 8307 1443, or email: CN.Doccheck@sgs.com

SGS-CSI Standards Technical Services Co., Ltd.
Suzhou Branch

1/3F, 2C Building, One Energy Technology Park, No.69 Weixin Road, SIP Suzhou, China 215122 t (86-512) 62988223 f (86-512) 62988232 www.sgs.com.cn
中国·苏州·工业园区唯新路69号一能科技园2C座一/三楼 邮编: 215122 t (86-512) 62988223 f (86-512) 62988232 sgs.china@sgs.com

TEST REPORT

No. : SUZRL2021080070-1_EN

Date: 2021-12-10

Page: 23 of 52

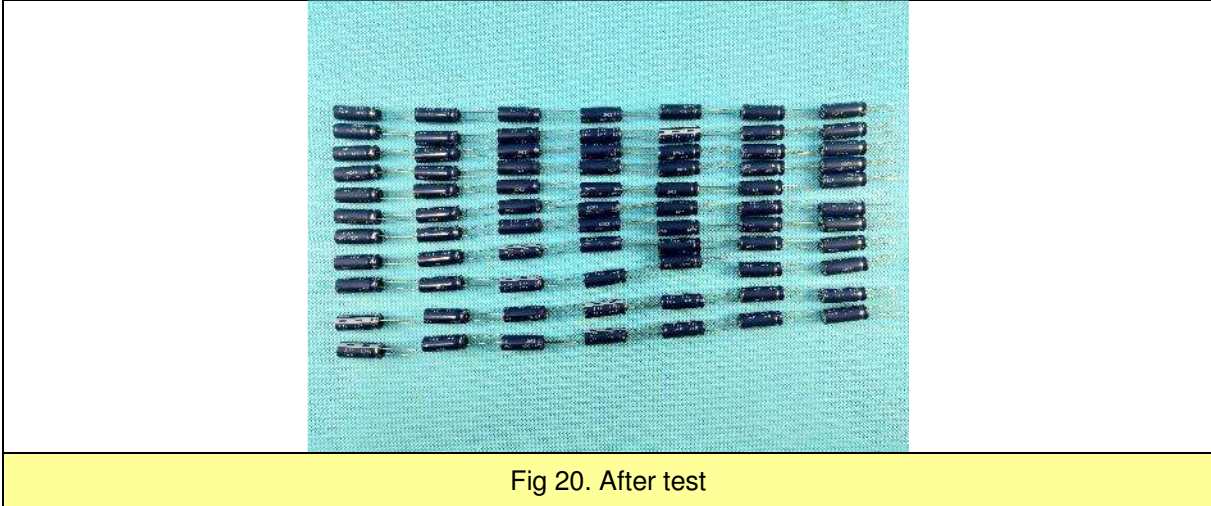

Fig 20. After test



Unless otherwise agreed in writing, this document is issued by the Company subject to its General Conditions of Service printed overleaf, available on request or accessible at <http://www.sgs.com/en/Terms-and-Conditions.aspx> and, for electronic formal documents, subject to Terms and Conditions for Electronic Documents at <http://www.sgs.com/en/Terms-and-Conditions/Terms-e-Document.aspx>. Attention is drawn to the limitation of liability, indemnification and jurisdiction issues defined therein. Any holder of this document is advised that information contained hereon reflects the Company's findings at the time of its intervention only and within the limits of Client's instructions, if any. The Company's sole responsibility is to its Client and this document does not exonerate parties to a transaction from exercising all their rights and obligations under the transaction documents. This document cannot be reproduced except in full, without prior written approval of the Company. Any unauthorized alteration, forgery or falsification of the content or appearance of this document is unlawful and offenders may be prosecuted to the fullest extent of the law. Unless otherwise stated the results shown in this test report refer only to the sample(s) tested and such sample(s) are retained for 30 days only.

Attention: To check the authenticity of testing /inspection report & certificate, please contact us at telephone: (86-755) 8307 1443, or email: CN.Doccheck@sgs.com

TEST REPORT

No. : SUZRL2021080070-1_EN

Date: 2021-12-10

Page: 24 of 52

5. Test Item: Operational Life

Sample Description: Capacitance

Quantities of Specimens: 77 PCS

Test Standards: MIL-STD-202 Method 108 and client's requirement

Laboratory Environmental Conditions: 25±10°C,50±25%RH

Test condition:

Test Temperature: 85°C

Test duration: 1000 hours

Bias voltage: 2.5V

Evaluation Method:

Visual inspection: no damage

Electrical: Absolute value of $\Delta C/C \leq 30\%$

ESR ≤ 4 * initial ESR@25°C

Test Result(s):

| Sample No. | Visual Inspection | C (F) (initial) | C (F) (after) | $\Delta C/C$ | ESR (m Ω) (initial) | ESR (m Ω) (after) | ESR (after)/ ESR (initial) | Conclusion |
|------------|-------------------|-----------------|---------------|--------------|-----------------------------|---------------------------|----------------------------|------------|
| 232 | normal | 11.103 | 9.365 | -15.65% | 23.2 | 33.9 | 1.46 | Pass |
| 233 | normal | 10.980 | 9.286 | -15.43% | 22.4 | 31.8 | 1.42 | Pass |
| 234 | normal | 11.020 | 9.345 | -15.20% | 24.1 | 36.4 | 1.51 | Pass |
| 235 | normal | 10.819 | 9.184 | -15.11% | 23.4 | 33.5 | 1.43 | Pass |
| 236 | normal | 10.825 | 9.261 | -14.45% | 24.4 | 33.8 | 1.39 | Pass |
| 237 | normal | 10.983 | 9.168 | -16.53% | 22.8 | 34.0 | 1.49 | Pass |
| 238 | normal | 10.787 | 9.243 | -14.31% | 21.8 | 33.1 | 1.52 | Pass |
| 239 | normal | 10.946 | 9.267 | -15.34% | 24.3 | 33.2 | 1.37 | Pass |
| 240 | normal | 10.982 | 9.186 | -16.35% | 21.7 | 31.2 | 1.44 | Pass |
| 241 | normal | 10.700 | 9.173 | -14.27% | 25.1 | 36.6 | 1.46 | Pass |
| 242 | normal | 10.975 | 9.267 | -15.56% | 23.2 | 36.0 | 1.55 | Pass |
| 243 | normal | 10.740 | 9.143 | -14.87% | 23.8 | 34.7 | 1.46 | Pass |



Unless otherwise agreed in writing, this document is issued by the Company subject to its General Conditions of Service printed overleaf, available on request or accessible at <http://www.sgs.com/en/Terms-and-Conditions.aspx> and, for electronic formal documents, subject to Terms and Conditions for Electronic Documents at <http://www.sgs.com/en/Terms-and-Conditions/Terms-e-Documents.aspx>. Attention is drawn to the limitation of liability, indemnification and jurisdiction issues defined therein. Any holder of this document is advised that information contained herein reflects the Company's findings at the time of its intervention only and within the limits of Client's instructions, if any. The Company's sole responsibility is to its Client and this document does not exonerate parties to a transaction from exercising all their rights and obligations under the transaction documents. This document cannot be reproduced except in full, without prior written approval of the Company. Any unauthorized alteration, forgery or falsification of the content or appearance of this document is unlawful and offenders may be prosecuted to the fullest extent of the law. Unless otherwise stated the results shown in this test report refer only to the sample(s) tested and such sample(s) are retained for 30 days only.

Attention: To check the authenticity of testing/inspection report & certificate, please contact us at telephone: (86-755) 8307 1443, or email: CN.Doccheck@sgs.com

SGS-CS (Shanghai) Technical Service Co., Ltd.
Suzhou Branch

1/3F, 2C Building, One Energy Technology Park, No.69 Weixin Road, SIP Suzhou, China 215122 t (86-512) 62988223 f (86-512) 62988232 www.sgs.com.cn
中国·苏州·工业园区唯新路69号一能科技园2C座一/三楼 邮编: 215122 t (86-512) 62988223 f (86-512) 62988232 sgs.china@sgs.com

TEST REPORT

No. : SUZRL2021080070-1_EN

Date: 2021-12-10

Page: 25 of 52

| Sample No. | Visual Inspection | C (F) (initial) | C (F) (after) | $\Delta C/C$ | ESR (m Ω) (initial) | ESR (m Ω) (after) | ESR (after)/ESR (initial) | Conclusion |
|------------|-------------------|-----------------|---------------|--------------|-----------------------------|---------------------------|---------------------------|------------|
| 244 | normal | 11.015 | 9.364 | -14.99% | 24.5 | 37.2 | 1.52 | Pass |
| 245 | normal | 11.015 | 9.352 | -15.10% | 24.1 | 35.7 | 1.48 | Pass |
| 246 | normal | 10.937 | 9.364 | -14.38% | 21.1 | 30.8 | 1.46 | Pass |
| 247 | normal | 10.816 | 9.116 | -15.72% | 23.9 | 36.1 | 1.51 | Pass |
| 248 | normal | 10.969 | 9.275 | -15.44% | 22.0 | 33.7 | 1.53 | Pass |
| 249 | normal | 10.535 | 9.029 | -14.30% | 23.0 | 34.5 | 1.50 | Pass |
| 250 | normal | 11.091 | 9.341 | -15.78% | 23.4 | 34.4 | 1.47 | Pass |
| 251 | normal | 11.009 | 9.319 | -15.35% | 22.8 | 31.7 | 1.39 | Pass |
| 252 | normal | 10.975 | 9.215 | -16.04% | 22.2 | 31.5 | 1.42 | Pass |
| 253 | normal | 11.410 | 9.517 | -16.59% | 20.5 | 29.9 | 1.46 | Pass |
| 254 | normal | 11.015 | 9.276 | -15.79% | 21.9 | 32.6 | 1.49 | Pass |
| 255 | normal | 11.205 | 9.315 | -16.87% | 21.8 | 32.0 | 1.47 | Pass |
| 256 | normal | 10.976 | 9.364 | -14.69% | 23.1 | 32.1 | 1.39 | Pass |
| 257 | normal | 11.095 | 9.372 | -15.53% | 21.9 | 32.0 | 1.46 | Pass |
| 258 | normal | 10.818 | 9.074 | -16.12% | 22.3 | 34.1 | 1.53 | Pass |
| 259 | normal | 10.971 | 9.261 | -15.59% | 22.4 | 33.4 | 1.49 | Pass |
| 260 | normal | 10.853 | 9.168 | -15.53% | 23.6 | 32.9 | 1.39 | Pass |
| 261 | normal | 11.015 | 9.243 | -16.09% | 21.9 | 31.8 | 1.45 | Pass |
| 262 | normal | 11.050 | 9.364 | -15.26% | 23.2 | 34.6 | 1.49 | Pass |
| 263 | normal | 10.813 | 9.116 | -15.69% | 21.7 | 31.9 | 1.47 | Pass |
| 264 | normal | 10.856 | 9.275 | -14.56% | 22.8 | 34.4 | 1.51 | Pass |
| 265 | normal | 10.817 | 9.119 | -15.70% | 23.8 | 34.0 | 1.43 | Pass |
| 266 | normal | 10.897 | 9.215 | -15.44% | 23.2 | 33.4 | 1.44 | Pass |
| 267 | normal | 10.738 | 9.217 | -14.16% | 22.8 | 34.0 | 1.49 | Pass |



Unless otherwise agreed in writing, this document is issued by the Company subject to its General Conditions of Service printed overleaf, available on request or accessible at <http://www.sgs.com/en/Terms-and-Conditions.aspx> and, for electronic formal documents, subject to Terms and Conditions for Electronic Documents at <http://www.sgs.com/en/Terms-and-Conditions/Terms-e-Documents.aspx>. Attention is drawn to the limitation of liability, indemnification and jurisdiction issues defined therein. Any holder of this document is advised that information contained hereon reflects the Company's findings at the time of its intervention only and within the limits of Client's instructions, if any. The Company's sole responsibility is to its Client and this document does not exonerate parties to a transaction from exercising all their rights and obligations under the transaction documents. This document cannot be reproduced except in full, without prior written approval of the Company. Any unauthorized alteration, forgery or falsification of the content or appearance of this document is unlawful and offenders may be prosecuted to the fullest extent of the law. Unless otherwise stated the results shown in this test report refer only to the sample(s) tested and such sample(s) are retained for 30 days only.

Attention: To check the authenticity of testing/inspection report & certificate, please contact us at telephone: (86-755) 8307 1443, or email: CN.Doccheck@sgs.com

SGS-CS (Shanghai) Technical Services Co., Ltd.
Suzhou Branch 苏州分公司 稳定性实验室

1/3F, 2C Building, One Energy Technology Park, No.69 Weixin Road, SIP Suzhou, China 215122 t (86-512) 62988223 f (86-512) 62988232 www.sgs.com.cn
中国·苏州·工业园区唯新路69号一能科技园2C座一/三楼 邮编: 215122 t (86-512) 62988223 f (86-512) 62988232 sgs.china@sgs.com

TEST REPORT

No. : SUZRL2021080070-1_EN

Date: 2021-12-10

Page: 26 of 52

| Sample No. | Visual Inspection | C (F) (initial) | C (F) (after) | $\Delta C/C$ | ESR (m Ω) (initial) | ESR (m Ω) (after) | ESR (after)/ESR (initial) | Conclusion |
|------------|-------------------|-----------------|---------------|--------------|-----------------------------|---------------------------|---------------------------|------------|
| 268 | normal | 11.054 | 9.286 | -15.99% | 22.4 | 33.2 | 1.48 | Pass |
| 269 | normal | 11.134 | 9.345 | -16.07% | 22.2 | 32.4 | 1.46 | Pass |
| 270 | normal | 10.661 | 9.084 | -14.79% | 22.8 | 31.4 | 1.38 | Pass |
| 271 | normal | 10.977 | 9.243 | -15.80% | 23.4 | 34.2 | 1.46 | Pass |
| 272 | normal | 11.133 | 9.364 | -15.89% | 21.8 | 32.5 | 1.49 | Pass |
| 273 | normal | 11.171 | 9.352 | -16.28% | 23.6 | 35.2 | 1.49 | Pass |
| 274 | normal | 10.736 | 9.184 | -14.46% | 21.8 | 33.1 | 1.52 | Pass |
| 275 | normal | 10.699 | 9.061 | -15.31% | 21.8 | 31.6 | 1.45 | Pass |
| 276 | normal | 10.852 | 9.165 | -15.55% | 22.3 | 32.1 | 1.44 | Pass |
| 277 | normal | 11.134 | 9.318 | -16.31% | 22.4 | 32.7 | 1.46 | Pass |
| 278 | normal | 10.857 | 9.175 | -15.49% | 23.1 | 33.0 | 1.43 | Pass |
| 279 | normal | 10.898 | 9.163 | -15.92% | 22.3 | 33.7 | 1.51 | Pass |
| 280 | normal | 11.055 | 9.327 | -15.63% | 23.6 | 35.4 | 1.50 | Pass |
| 281 | normal | 10.816 | 9.235 | -14.62% | 23.0 | 31.8 | 1.38 | Pass |
| 282 | normal | 10.936 | 9.346 | -14.54% | 23.3 | 34.0 | 1.46 | Pass |
| 283 | normal | 11.170 | 9.328 | -16.49% | 22.4 | 31.1 | 1.39 | Pass |
| 284 | normal | 10.732 | 9.164 | -14.61% | 23.4 | 35.3 | 1.51 | Pass |
| 285 | normal | 10.850 | 9.267 | -14.59% | 23.5 | 35.7 | 1.52 | Pass |
| 286 | normal | 11.170 | 9.343 | -16.36% | 22.7 | 32.7 | 1.44 | Pass |
| 287 | normal | 11.049 | 9.364 | -15.25% | 22.2 | 32.6 | 1.47 | Pass |
| 288 | normal | 10.855 | 9.252 | -14.77% | 22.7 | 33.8 | 1.49 | Pass |
| 289 | normal | 11.332 | 9.467 | -16.46% | 21.9 | 33.3 | 1.52 | Pass |
| 290 | normal | 10.819 | 9.186 | -15.09% | 24.1 | 34.9 | 1.45 | Pass |
| 291 | normal | 11.048 | 9.173 | -16.97% | 23.5 | 32.0 | 1.36 | Pass |



Unless otherwise agreed in writing, this document is issued by the Company subject to its General Conditions of Service printed overleaf, available on request or accessible at <http://www.sgs.com/en/Terms-and-Conditions.aspx> and, for electronic formal documents, subject to Terms and Conditions for Electronic Documents at <http://www.sgs.com/en/Terms-and-Conditions/Terms-e-Documents.aspx>. Attention is drawn to the limitation of liability, indemnification and jurisdiction issues defined therein. Any holder of this document is advised that information contained herein reflects the Company's findings at the time of its intervention only and within the limits of Client's instructions, if any. The Company's sole responsibility is to its Client and this document does not exonerate parties to a transaction from exercising all their rights and obligations under the transaction documents. This document cannot be reproduced except in full, without prior written approval of the Company. Any unauthorized alteration, forgery or falsification of the content or appearance of this document is unlawful and offenders may be prosecuted to the fullest extent of the law. Unless otherwise stated the results shown in this test report refer only to the sample(s) tested and such sample(s) are retained for 30 days only.

Attention: To check the authenticity of testing/inspection report & certificate, please contact us at telephone: (86-755) 8307 1443, or email: CN.Doccheck@sgs.com

SGS-CTE (Suzhou) Technical Services Co., Ltd.
Suzhou Branch of SGS-CTE (Suzhou) Reliability Lab

1/3F, 2C Building, One Energy Technology Park, No.69 Weixin Road, SIP Suzhou, China 215122 t (86-512) 62988223 f (86-512) 62988232 www.sgs.com.cn
中国·苏州·工业园区唯新路69号一能科技园2C座一/三楼 邮编: 215122 t (86-512) 62988223 f (86-512) 62988232 sgs.china@sgs.com

TEST REPORT

No. : SUZRL2021080070-1_EN

Date: 2021-12-10

Page: 27 of 52

| Sample No. | Visual Inspection | C (F) (initial) | C (F) (after) | $\Delta C/C$ | ESR (m Ω) (initial) | ESR (m Ω) (after) | ESR (after)/ESR (initial) | Conclusion |
|------------|-------------------|-----------------|---------------|--------------|-----------------------------|---------------------------|---------------------------|------------|
| 292 | normal | 10.778 | 9.186 | -14.77% | 23.0 | 33.8 | 1.47 | Pass |
| 293 | normal | 11.093 | 9.345 | -15.76% | 23.7 | 34.6 | 1.46 | Pass |
| 294 | normal | 11.015 | 9.184 | -16.62% | 22.5 | 34.9 | 1.55 | Pass |
| 295 | normal | 10.697 | 9.166 | -14.31% | 22.5 | 32.9 | 1.46 | Pass |
| 296 | normal | 10.893 | 9.345 | -14.21% | 23.1 | 35.1 | 1.52 | Pass |
| 297 | normal | 10.896 | 9.184 | -15.71% | 23.5 | 35.5 | 1.51 | Pass |
| 298 | normal | 10.932 | 9.261 | -15.29% | 23.2 | 34.8 | 1.50 | Pass |
| 299 | normal | 10.420 | 8.876 | -14.82% | 23.4 | 33.7 | 1.44 | Pass |
| 300 | normal | 10.933 | 9.175 | -16.08% | 22.4 | 32.7 | 1.46 | Pass |
| 301 | normal | 10.737 | 9.065 | -15.57% | 22.7 | 34.7 | 1.53 | Pass |
| 302 | normal | 11.095 | 9.286 | -16.30% | 22.2 | 30.6 | 1.38 | Pass |
| 303 | normal | 10.817 | 9.146 | -15.45% | 23.6 | 35.9 | 1.52 | Pass |
| 304 | normal | 10.778 | 9.128 | -15.31% | 23.7 | 34.4 | 1.45 | Pass |
| 305 | normal | 10.975 | 9.164 | -16.50% | 24.9 | 35.9 | 1.44 | Pass |
| 306 | normal | 10.661 | 9.084 | -14.79% | 24.1 | 35.2 | 1.46 | Pass |
| 307 | normal | 10.738 | 9.043 | -15.79% | 23.5 | 32.4 | 1.38 | Pass |
| 308 | normal | 10.816 | 9.167 | -15.25% | 23.5 | 34.3 | 1.46 | Pass |

Since the above data and / or information is provided by the applicant, the relevant results or conclusions of this report are only made for these data and / or information, SGS is not responsible for the authenticity, integrity and results of the data and information



Unless otherwise agreed in writing, this document is issued by the Company subject to its General Conditions of Service printed overleaf, available on request or accessible at <http://www.sgs.com/en/Terms-and-Conditions.aspx> and, for electronic formal documents, subject to Terms and Conditions for Electronic Documents at <http://www.sgs.com/en/Terms-and-Conditions/Terms-e-Document.aspx>. Attention is drawn to the limitation of liability, indemnification and jurisdiction issues defined therein. Any holder of this document is advised that information contained hereon reflects the Company's findings at the time of its intervention only and within the limits of Client's instructions, if any. The Company's sole responsibility is to its Client and this document does not exonerate parties to a transaction from exercising all their rights and obligations under the transaction documents. This document cannot be reproduced except in full, without prior written approval of the Company. Any unauthorized alteration, forgery or falsification of the content or appearance of this document is unlawful and offenders may be prosecuted to the fullest extent of the law. Unless otherwise stated the results shown in this test report refer only to the sample(s) tested and such sample(s) are retained for 30 days only.

Attention: To check the authenticity of testing / inspection report & certificate, please contact us at telephone: (86-755) 8307 1443, or e-mail: CN.Doccheck@sgs.com
 1/3F, 2C Building, One Energy Technology Park, No.69 Weixin Road, SIP Suzhou, China 215122 t (86-512) 62988223 f (86-512) 62988232 www.sgs.com.cn
 中国·苏州·工业园区唯新路69号一能科技园2C座一/三楼 邮编: 215122 t (86-512) 62988223 f (86-512) 62988232 sgs.china@sgs.com

TEST REPORT

No. : SUZRL2021080070-1_EN

Date: 2021-12-10

Page: 28 of 52

Test Photo(s):



Fig 21. During Test

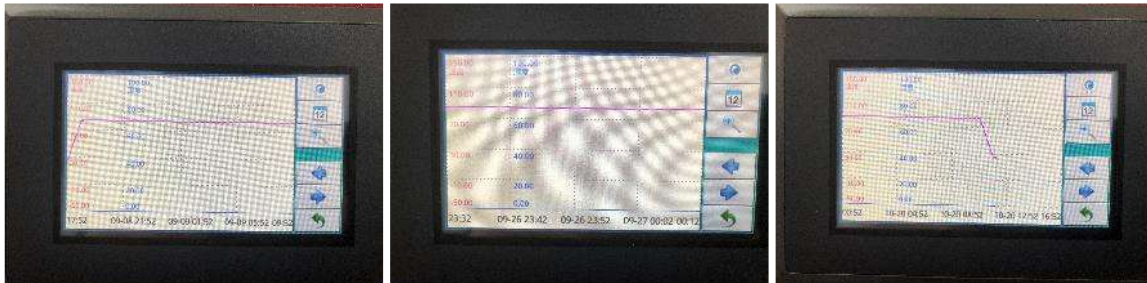

Fig 22. Test curve



Unless otherwise agreed in writing, this document is issued by the Company subject to its General Conditions of Service printed overleaf, available on request or accessible at <http://www.sgs.com/en/Terms-and-Conditions.aspx> and, for electronic formal documents, subject to Terms and Conditions for Electronic Documents at <http://www.sgs.com/en/Terms-and-Conditions/Terms-e-Documents.aspx>. Attention is drawn to the limitation of liability, indemnification and jurisdiction issues defined therein. Any holder of this document is advised that information contained herein reflects the Company's findings at the time of its intervention only and within the limits of Client's instructions, if any. The Company's sole responsibility is to its Client and this document does not exonerate parties to a transaction from exercising all their rights and obligations under the transaction documents. This document cannot be reproduced except in full, without prior written approval of the Company. Any unauthorized alteration, forgery or falsification of the content or appearance of this document is unlawful and offenders may be prosecuted to the fullest extent of the law. Unless otherwise stated the results shown in this test report refer only to the sample(s) tested and such sample(s) are retained for 30 days only.

Attention: To check the authenticity of testing / inspection report and certificate, please contact us at telephone: (86-755) 8307 1443, or email: CN.Doccheck@sgs.com

SGS-CSI Standards Technical Services Co., Ltd.
Suzhou Branch

1/3F, 2C Building, One Energy Technology Park, No.69 Weixin Road, SIP Suzhou, China 215122 t (86-512) 62988223 f (86-512) 62988232 www.sgs.com.cn
中国·苏州·工业园区唯新路69号一能科技园2C座一/三楼 邮编: 215122 t (86-512) 62988223 f (86-512) 62988232 sgs.china@sgs.com

TEST REPORT

No. : SUZRL2021080070-1_EN

Date: 2021-12-10

Page: 29 of 52

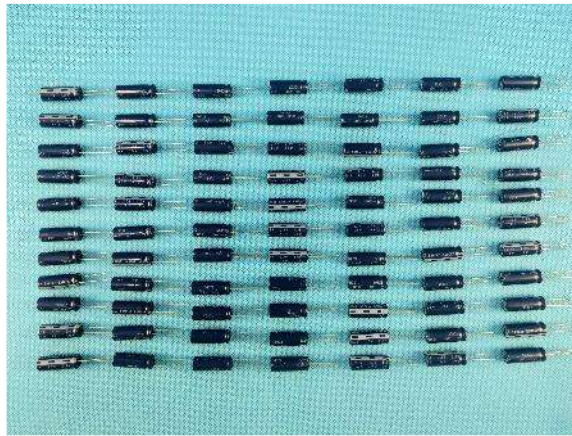

Fig 23. After test



SGS-CSI Standards Technical Service Co., Ltd.
Suzhou Branch Calibration & Competence Lab

Unless otherwise agreed in writing, this document is issued by the Company subject to its General Conditions of Service printed overleaf, available on request or accessible at <http://www.sgs.com/en/Terms-and-Conditions.aspx> and, for electronic formal documents, subject to Terms and Conditions for Electronic Documents at <http://www.sgs.com/en/Terms-and-Conditions/Terms-e-Documents.aspx>. Attention is drawn to the limitation of liability, indemnification and jurisdiction issues defined therein. Any holder of this document is advised that information contained hereon reflects the Company's findings at the time of its intervention only and within the limits of Client's instructions, if any. The Company's sole responsibility is to its Client and this document does not exonerate parties to a transaction from exercising all their rights and obligations under the transaction documents. This document cannot be reproduced except in full, without prior written approval of the Company. Any unauthorized alteration, forgery or falsification of the content or appearance of this document is unlawful and offenders may be prosecuted to the fullest extent of the law. Unless otherwise stated the results shown in this test report refer only to the sample(s) tested and such sample(s) are retained for 30 days only.

Attention: To check the authenticity of testing /inspection report & certificate, please contact us at telephone: (86-755) 8307 1443, or email: CN.Doccheck@sgs.com

1/3F, 2C Building, One Energy Technology Park, No.69 Weixin Road, SIP Suzhou, China 215122 t (86-512) 62988223 f (86-512) 62988232 www.sgs.com.cn
中国·苏州·工业园区唯新路69号一能科技园2C座一/三楼 邮编: 215122 t (86-512) 62988223 f (86-512) 62988232 sgs.china@sgs.com

TEST REPORT

No. : SUZRL2021080070-1_EN

Date: 2021-12-10

Page: 30 of 52

6. Test Item: Physical Dimension

Sample Description: Capacitance

Quantities of Specimens: 30 PCS

Test Standards: JESD22 Method JB-100 and client's requirement

Laboratory Environmental Conditions: 25±10°C,50±25%RH

Evaluation Method:

Verify physical dimensions to the applicable device detail specification.

Test Result(s):

| Sample No. | D (10±0.5mm) | H (28±1mm) | P (5±0.5mm) | d (0.6±0.1mm) | A (≤30mm) | Conclusion |
|------------|-----------------|---------------|----------------|------------------|--------------|------------|
| 359# | 10.24 | 27.80 | 5.24 | 0.68 | 27.79 | Pass |
| 360# | 10.24 | 27.71 | 5.34 | 0.68 | 28.12 | Pass |
| 361# | 10.16 | 27.76 | 5.17 | 0.69 | 28.16 | Pass |
| 362# | 10.18 | 27.71 | 5.25 | 0.70 | 28.77 | Pass |
| 363# | 10.08 | 27.73 | 5.26 | 0.69 | 28.79 | Pass |
| 364# | 10.12 | 27.62 | 5.43 | 0.69 | 27.85 | Pass |
| 365# | 10.16 | 27.57 | 5.31 | 0.69 | 28.10 | Pass |
| 366# | 10.11 | 27.74 | 5.34 | 0.69 | 28.77 | Pass |
| 367# | 10.22 | 27.63 | 5.24 | 0.69 | 28.79 | Pass |
| 368# | 10.16 | 27.76 | 5.30 | 0.69 | 28.77 | Pass |
| 369# | 10.21 | 27.52 | 5.39 | 0.69 | 28.15 | Pass |
| 370# | 10.13 | 27.53 | 5.27 | 0.69 | 28.80 | Pass |
| 371# | 10.21 | 27.70 | 5.20 | 0.69 | 27.80 | Pass |
| 372# | 10.24 | 27.75 | 5.22 | 0.69 | 27.83 | Pass |
| 373# | 10.17 | 27.83 | 5.34 | 0.70 | 27.80 | Pass |
| 374# | 10.26 | 27.73 | 5.23 | 0.70 | 27.79 | Pass |
| 375# | 10.21 | 27.80 | 5.29 | 0.69 | 27.80 | Pass |



Unless otherwise agreed in writing, this document is issued by the Company subject to its General Conditions of Service printed overleaf, available on request or accessible at <http://www.sgs.com/en/Terms-and-Conditions.aspx> and, for electronic formal documents, subject to Terms and Conditions for Electronic Documents at <http://www.sgs.com/en/Terms-and-Conditions/Terms-e-Documents.aspx>. Attention is drawn to the limitation of liability, indemnification and jurisdiction issues defined therein. Any holder of this document is advised that information contained herein reflects the Company's findings at the time of its intervention only and within the limits of Client's instructions, if any. The Company's sole responsibility is to its Client and this document does not exonerate parties to a transaction from exercising all their rights and obligations under the transaction documents. This document cannot be reproduced except in full, without prior written approval of the Company. Any unauthorized alteration, forgery or falsification of the content or appearance of this document is unlawful and offenders may be prosecuted to the fullest extent of the law. Unless otherwise stated the results shown in this test report refer only to the sample(s) tested and such sample(s) are retained for 30 days only.

Attention: To check the authenticity of testing /inspection report & certificate, please contact us at telephone: (86-755) 8307 1443, or email: CN.Doccheck@sgs.com
 1/3F, 2C Building, One Energy Technology Park, No.69 Weixin Road, SIP Suzhou, China 215122 t (86-512) 62988223 f (86-512) 62988232 www.sgs.com.cn
 中国·苏州·工业园区唯新路69号一能科技园2C座一/三楼 邮编: 215122 t (86-512) 62988223 f (86-512) 62988232 sgs.china@sgs.com

TEST REPORT

No. : SUZRL2021080070-1_EN

Date: 2021-12-10

Page: 31 of 52

| Sample No. | D (10±0.5mm) | H (28±1mm) | P (5±0.5mm) | d (0.6±0.1mm) | A (≤30mm) | Conclusion |
|------------|-----------------|---------------|----------------|------------------|--------------|------------|
| 376# | 10.19 | 27.64 | 5.35 | 0.70 | 27.78 | Pass |
| 377# | 10.19 | 27.72 | 5.36 | 0.69 | 27.80 | Pass |
| 378# | 10.17 | 27.66 | 5.28 | 0.70 | 27.79 | Pass |
| 379# | 10.20 | 27.65 | 5.34 | 0.69 | 27.75 | Pass |
| 380# | 10.23 | 27.83 | 5.26 | 0.69 | 27.80 | Pass |
| 381# | 10.18 | 27.62 | 5.32 | 0.70 | 27.78 | Pass |
| 382# | 10.16 | 27.75 | 5.36 | 0.69 | 28.80 | Pass |
| 383# | 10.22 | 27.82 | 5.28 | 0.70 | 28.05 | Pass |
| 384# | 10.24 | 27.79 | 5.30 | 0.70 | 28.15 | Pass |
| 385# | 10.23 | 27.71 | 5.29 | 0.70 | 28.05 | Pass |
| 386# | 10.15 | 27.80 | 5.34 | 0.69 | 28.01 | Pass |
| 387# | 10.14 | 27.66 | 5.22 | 0.69 | 28.01 | Pass |
| 388# | 10.21 | 27.78 | 5.33 | 0.70 | 28.05 | Pass |

Test Photo(s):

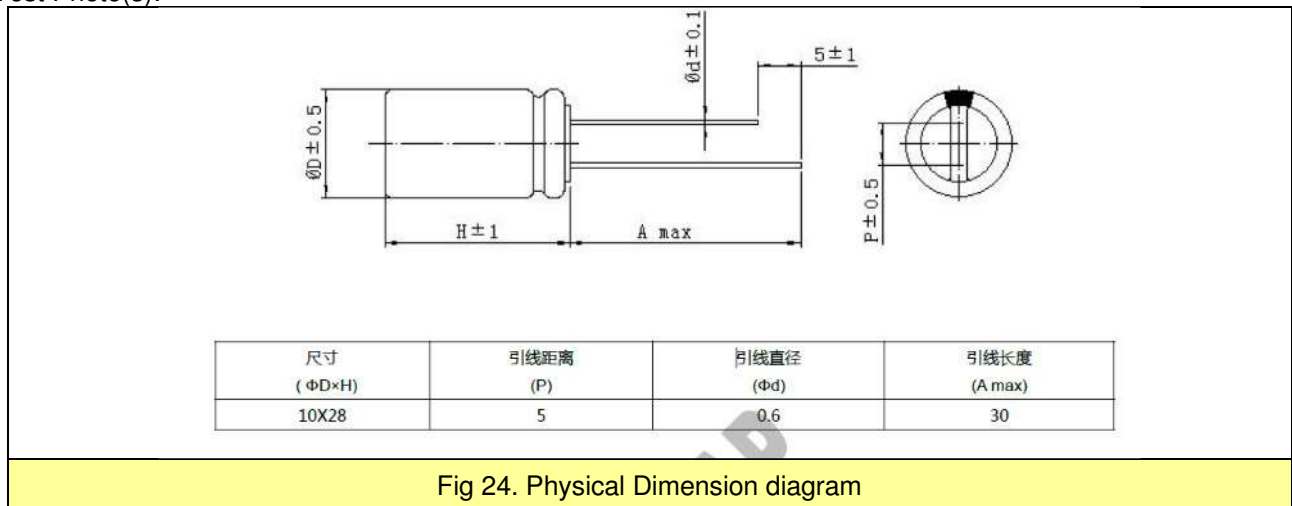

Fig 24. Physical Dimension diagram



Unless otherwise agreed in writing, this document is issued by the Company subject to its General Conditions of Service printed overleaf, available on request or accessible at <http://www.sgs.com/en/Terms-and-Conditions.aspx> and, for electronic formal documents, subject to Terms and Conditions for Electronic Documents at <http://www.sgs.com/en/Terms-and-Conditions/Terms-e-Documents.aspx>. Attention is drawn to the limitation of liability, indemnification and jurisdiction issues defined therein. Any holder of this document is advised that information contained hereon reflects the Company's findings at the time of its intervention only and within the limits of Client's instructions, if any. The Company's sole responsibility is to its Client and this document does not exonerate parties to a transaction from exercising all their rights and obligations under the transaction documents. This document cannot be reproduced except in full, without prior written approval of the Company. Any unauthorized alteration, forgery or falsification of the content or appearance of this document is unlawful and offenders may be prosecuted to the fullest extent of the law. Unless otherwise stated the results shown in this test report refer only to the sample(s) tested and such sample(s) are retained for 30 days only.

Attention: To check the authenticity of testing /inspection report & certificate, please contact us at telephone: (86-755) 8307 1443, or email: CN.Doccheck@sgs.com
1/3F, 2C Building, One Energy Technology Park, No.69 Weixin Road, SIP Suzhou, China 215122 t (86-512) 62988223 f (86-512) 62988232 www.sgs.com.cn
中国·苏州·工业园区唯新路69号一能科技园2C座一/三楼 邮编: 215122 t (86-512) 62988223 f (86-512) 62988232 sgs.china@sgs.com

TEST REPORT

No. : SUZRL2021080070-1_EN

Date: 2021-12-10

Page: 32 of 52

7. Test Item: Terminal Strength (Leaded)

Sample Description: Capacitance

Quantities of Specimens: 30 PCS

Test Standards: MIL-STD-202 Method 211 and client's requirement

Laboratory Environmental Conditions: 25±10°C,50±25%RH

Test condition:

Test condition A (pull test)

Applied force: 454 g

Duration of applied force: 10s

Evaluation Method:

Visual inspection: no damage

Electrical: Absolute value of $\Delta C/C \leq 10\%$

ESR ≤ 2 * initial ESR@25°C

Test Result(s):

| Sample No. | Visual Inspection | C (F) (initial) | C (F) (after) | $\Delta C/C$ | ESR (m Ω) (initial) | ESR (m Ω) (after) | ESR (after)/ ESR (initial) | Conclusion |
|------------|-------------------|-----------------|---------------|--------------|-----------------------------|---------------------------|----------------------------|------------|
| 359 | normal | 11.134 | 11.131 | -0.03% | 22.9 | 22.9 | 1.00 | Pass |
| 360 | normal | 11.086 | 11.086 | 0.00% | 22.6 | 22.8 | 1.01 | Pass |
| 361 | normal | 10.981 | 10.981 | 0.00% | 22.7 | 22.9 | 1.01 | Pass |
| 362 | normal | 10.740 | 10.737 | -0.03% | 22.2 | 22.4 | 1.01 | Pass |
| 363 | normal | 11.098 | 11.095 | -0.03% | 23.0 | 23.1 | 1.00 | Pass |
| 364 | normal | 10.931 | 10.930 | -0.01% | 22.3 | 22.3 | 1.00 | Pass |
| 365 | normal | 11.049 | 11.045 | -0.04% | 23.1 | 23.1 | 1.00 | Pass |
| 366 | normal | 10.818 | 10.815 | -0.03% | 21.7 | 21.7 | 1.00 | Pass |
| 367 | normal | 10.814 | 10.814 | 0.00% | 23.7 | 23.9 | 1.01 | Pass |
| 368 | normal | 10.815 | 10.815 | 0.00% | 23.0 | 23.1 | 1.00 | Pass |
| 369 | normal | 11.091 | 11.090 | -0.01% | 23.3 | 23.3 | 1.00 | Pass |
| 370 | normal | 10.975 | 10.972 | -0.03% | 23.8 | 23.7 | 1.00 | Pass |



Unless otherwise agreed in writing, this document is issued by the Company subject to its General Conditions of Service printed overleaf, available on request or accessible at <http://www.sgs.com/en/Terms-and-Conditions.aspx> and, for electronic formal documents, subject to Terms and Conditions for Electronic Documents at <http://www.sgs.com/en/Terms-and-Conditions/Terms-e-Document.aspx>. Attention is drawn to the limitation of liability, indemnification and jurisdiction issues defined therein. Any holder of this document is advised that information contained herein reflects the Company's findings at the time of its intervention only and within the limits of Client's instructions, if any. The Company's sole responsibility is to its Client and this document does not exonerate parties to a transaction from exercising all their rights and obligations under the transaction documents. This document cannot be reproduced except in full, without prior written approval of the Company. Any unauthorized alteration, forgery or falsification of the content or appearance of this document is unlawful and offenders may be prosecuted to the fullest extent of the law. Unless otherwise stated the results shown in this test report refer only to the sample(s) tested and such sample(s) are retained for 30 days only.

Attention: To check the authenticity of testing /inspection report & certificate, please contact us at telephone: (86-755) 8307 1443, or email: CN.Doccheck@sgs.com
 1/3F, 2C Building, One Energy Technology Park, No.69 Weixin Road, SIP Suzhou, China 215122 t (86-512) 62988223 f (86-512) 62988232 www.sgs.com.cn
 中国·苏州·工业园区唯新路69号一能科技园2C座一/三楼 邮编: 215122 t (86-512) 62988223 f (86-512) 62988232 sgs.china@sgs.com

TEST REPORT

No. : SUZRL2021080070-1_EN

Date: 2021-12-10

Page: 33 of 52

| Sample No. | Visual Inspection | C (F) (initial) | C (F) (after) | $\Delta C/C$ | ESR (m Ω) (initial) | ESR (m Ω) (after) | ESR (after)/ESR (initial) | Conclusion |
|------------|-------------------|-----------------|---------------|--------------|-----------------------------|---------------------------|---------------------------|------------|
| 371 | normal | 10.858 | 10.858 | 0.00% | 21.9 | 21.9 | 1.00 | Pass |
| 372 | normal | 10.579 | 10.577 | -0.02% | 23.7 | 23.9 | 1.01 | Pass |
| 373 | normal | 10.778 | 10.775 | -0.03% | 23.9 | 24.0 | 1.00 | Pass |
| 374 | normal | 10.818 | 10.814 | -0.04% | 23.4 | 23.5 | 1.00 | Pass |
| 375 | normal | 10.701 | 10.701 | 0.00% | 24.7 | 24.7 | 1.00 | Pass |
| 376 | normal | 10.812 | 10.810 | -0.02% | 21.9 | 21.9 | 1.00 | Pass |
| 377 | normal | 10.814 | 10.811 | -0.03% | 23.7 | 23.9 | 1.01 | Pass |
| 378 | normal | 10.693 | 10.693 | 0.00% | 22.1 | 22.4 | 1.01 | Pass |
| 379 | normal | 11.087 | 11.085 | -0.02% | 24.8 | 24.9 | 1.00 | Pass |
| 380 | normal | 10.772 | 10.770 | -0.02% | 23.6 | 23.8 | 1.01 | Pass |
| 381 | normal | 10.965 | 10.965 | 0.00% | 23.2 | 23.5 | 1.01 | Pass |
| 382 | normal | 10.857 | 10.854 | -0.03% | 22.8 | 22.9 | 1.00 | Pass |
| 383 | normal | 11.015 | 11.012 | -0.03% | 22.4 | 22.7 | 1.01 | Pass |
| 384 | normal | 10.780 | 10.780 | 0.00% | 23.0 | 23.2 | 1.01 | Pass |
| 385 | normal | 10.975 | 10.971 | -0.04% | 23.5 | 23.7 | 1.01 | Pass |
| 386 | normal | 10.660 | 10.660 | 0.00% | 24.2 | 24.2 | 1.00 | Pass |
| 387 | normal | 10.779 | 10.775 | -0.04% | 23.3 | 23.5 | 1.01 | Pass |
| 388 | normal | 11.254 | 11.252 | -0.02% | 22.6 | 22.8 | 1.01 | Pass |

Since the above data and / or information is provided by the applicant, the relevant results or conclusions of this report are only made for these data and / or information, SGS is not responsible for the authenticity, integrity and results of the data and information



Unless otherwise agreed in writing, this document is issued by the Company subject to its General Conditions of Service printed overleaf, available on request or accessible at <http://www.sgs.com/en/Terms-and-Conditions.aspx> and, for electronic formal documents, subject to Terms and Conditions for Electronic Documents at <http://www.sgs.com/en/Terms-and-Conditions/Terms-e-Documents.aspx>. Attention is drawn to the limitation of liability, indemnification and jurisdiction issues defined therein. Any holder of this document is advised that information contained hereon reflects the Company's findings at the time of its intervention only and within the limits of Client's instructions, if any. The Company's sole responsibility is to its Client and this document does not exonerate parties to a transaction from exercising all their rights and obligations under the transaction documents. This document cannot be reproduced except in full, without prior written approval of the Company. Any unauthorized alteration, forgery or falsification of the content or appearance of this document is unlawful and offenders may be prosecuted to the fullest extent of the law. Unless otherwise stated the results shown in this test report refer only to the sample(s) tested and such sample(s) are retained for 30 days only.

Attention: To check the authenticity of testing / inspection report & certificate, please contact us at telephone: (86-755) 8307 1443, or email: CN.Doccheck@sgs.com
 1/3F, 2C Building, One Energy Technology Park, No.69 Weixin Road, SIP Suzhou, China 215122 t (86-512) 62988223 f (86-512) 62988232 www.sgs.com.cn
 中国·苏州·工业园区唯新路69号一能科技园2C座一/三楼 邮编: 215122 t (86-512) 62988223 f (86-512) 62988232 sgs.china@sgs.com

TEST REPORT

No. : SUZRL2021080070-1_EN

Date: 2021-12-10

Page: 34 of 52

Test Photo(s):

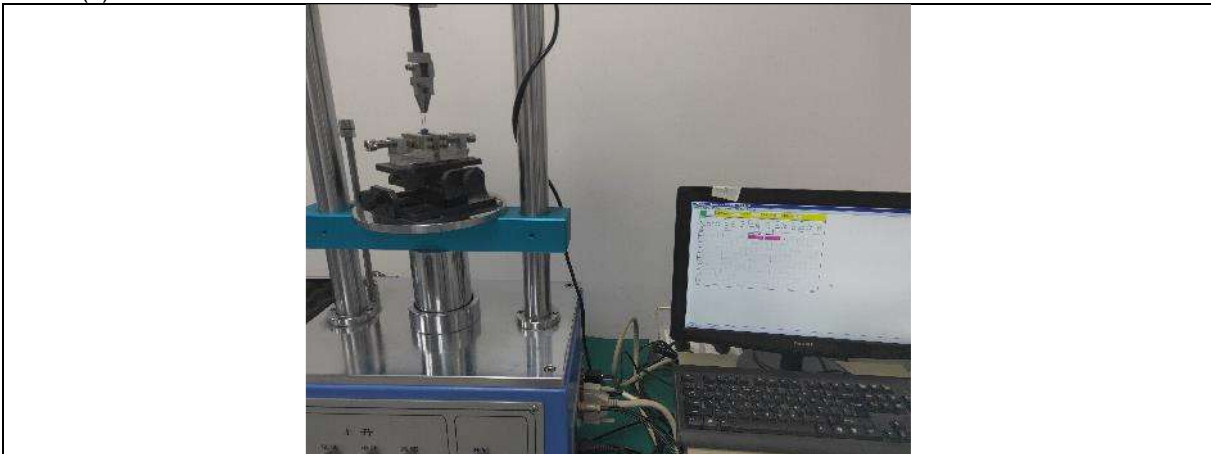

Fig 25. During Test

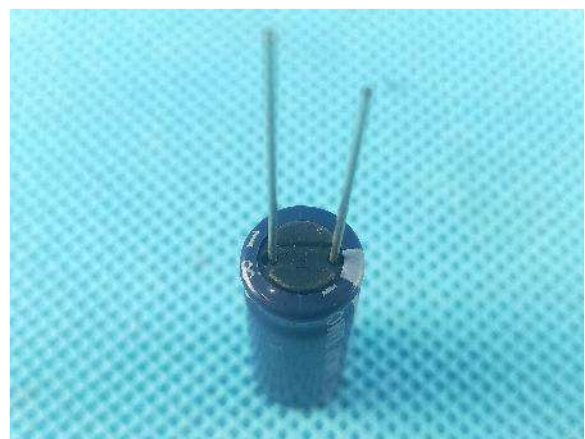

Fig 26. After test



SGS-CSI Standards Technical Services Co., Ltd.
Suzhou Branch Environmental Performance Lab

Unless otherwise agreed in writing, this document is issued by the Company subject to its General Conditions of Service printed overleaf, available on request or accessible at <http://www.sgs.com/en/Terms-and-Conditions.aspx> and, for electronic formal documents, subject to Terms and Conditions for Electronic Documents at <http://www.sgs.com/en/Terms-and-Conditions/Terms-e-Documents.aspx>. Attention is drawn to the limitation of liability, indemnification and jurisdiction issues defined therein. Any holder of this document is advised that information contained herein reflects the Company's findings at the time of its intervention only and within the limits of Client's instructions, if any. The Company's sole responsibility is to its Client and this document does not exonerate parties to a transaction from exercising all their rights and obligations under the transaction documents. This document cannot be reproduced except in full, without prior written approval of the Company. Any unauthorized alteration, forgery or falsification of the content or appearance of this document is unlawful and offenders may be prosecuted to the fullest extent of the law. Unless otherwise stated the results shown in this test report refer only to the sample(s) tested and such sample(s) are retained for 30 days only.

Attention: To check the authenticity of testing /inspection report & certificate, please contact us at telephone: (86-755) 8307 1443, or email: CN.Doccheck@sgs.com

1/3F, 2C Building, One Energy Technology Park, No.69 Weixin Road, SIP Suzhou, China 215122 t (86-512) 62988223 f (86-512) 62988232 www.sgs.com.cn
中国·苏州·工业园区唯新路69号一能科技园2C座一/三楼 邮编: 215122 t (86-512) 62988223 f (86-512) 62988232 sgs.china@sgs.com

TEST REPORT

No. : SUZRL2021080070-1_EN

Date: 2021-12-10

Page: 35 of 52

8. Test Item: Resistance to Solvents

Sample Description: Capacitance

Quantities of Specimens: 5 PCS

Test Standards: MIL-STD-202 Method 215 and client's requirement

Laboratory Environmental Conditions: 25±10°C,50±25%RH

Solvent solutions:

A: A mixture consisting of the following:

1. One part by volume of isopropyl alcohol, American Chemical Society (ACS) reagent grade, or isopropyl alcohol in accordance with TT-I-735, grade A or B, and
2. Three parts by volume of mineral spirits in accordance with MIL-PRF-680, type I, or three parts by volume of a mixture of 80 percent by volume of kerosene and 20 percent by volume ethylbenzene.

C: A terpene defluxer consisting of a minimum of 90 percent d-limonene and 10 percent surfactant

D: A mixture consisting of the following:

1. Forty-two parts by volume water, 1 megohm-cm minimum resistivity.
2. One part by volume of propylene glycol monomethyl ether (glycol ether PM, 1-methoxy-2-propanol).
3. One part by volume of monoethanolamine.

Test condition and Result:

| Specimen No. | Reagent | DUT temp | Exposure time | Result |
|--------------|---------|----------|---|-----------|
| 309 | A | 25±5°C | 1) Immersion 3 +.5, -0 minutes 2) Brush 10 strokes (wet bristle) 3) The procedure shall be repeated two more times, for a total of three immersions, followed by brushing | No damage |
| 310 | A | 25±5°C | | No damage |
| 311 | C | 25±5°C | | No damage |
| 312 | C | 25±5°C | | No damage |
| 313 | D | 63~70°C | | No damage |

Evaluation Method:

Visual inspection: no damage



Unless otherwise agreed in writing, this document is issued by the Company subject to its General Conditions of Service printed overleaf, available on request or accessible at <http://www.sgs.com/en/Terms-and-Conditions.aspx> and, for electronic formal documents, subject to Terms and Conditions for Electronic Documents at <http://www.sgs.com/en/Terms-and-Conditions/Terms-e-Documents.aspx>. Attention is drawn to the limitation of liability, indemnification and jurisdiction issues defined therein. Any holder of this document is advised that information contained hereon reflects the Company's findings at the time of its intervention only and within the limits of Client's instructions, if any. The Company's sole responsibility is to its Client and this document does not exonerate parties to a transaction from exercising all their rights and obligations under the transaction documents. This document cannot be reproduced except in full, without prior written approval of the Company. Any unauthorized alteration, forgery or falsification of the content or appearance of this document is unlawful and offenders may be prosecuted to the fullest extent of the law. Unless otherwise stated the results shown in this test report refer only to the sample(s) tested and such sample(s) are retained for 30 days only.

Attention: To check the authenticity of testing /inspection report & certificate, please contact us at telephone: (86-755) 8307 1443, or email: CN.Doccheck@sgs.com
 1/3F, 2C Building, One Energy Technology Park, No.69 Weixin Road, SIP Suzhou, China 215122 t (86-512) 62988223 f (86-512) 62988232 www.sgs.com.cn
 中国·苏州·工业园区唯新路69号一能科技园2C座一/三楼 邮编: 215122 t (86-512) 62988223 f (86-512) 62988232 sgs.china@sgs.com

TEST REPORT

No. : SUZRL2021080070-1_EN

Date: 2021-12-10

Page: 36 of 52

Test Photo(s):



Fig 27. During Test - Regent A

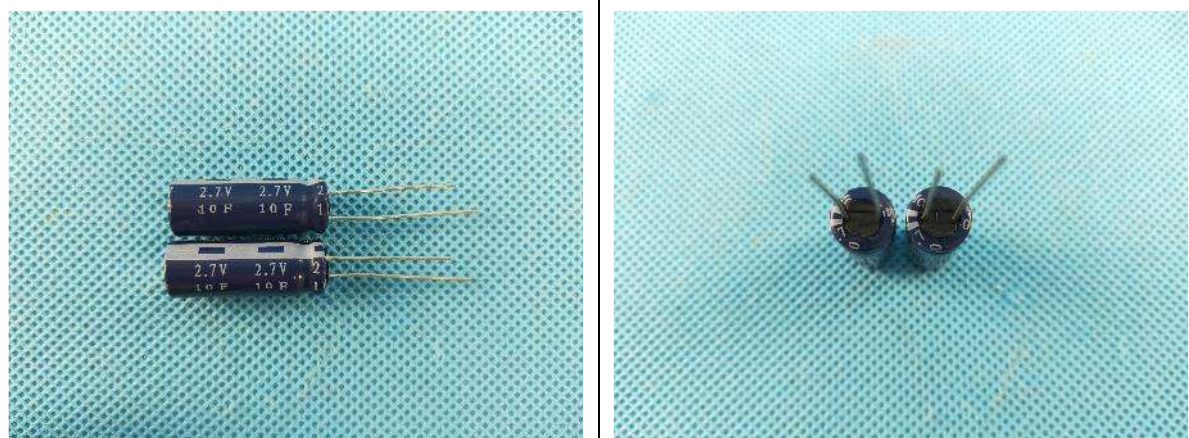

Fig 28. After test - Regent A



Unless otherwise agreed in writing, this document is issued by the Company subject to its General Conditions of Service printed overleaf, available on request or accessible at <http://www.sgs.com/en/Terms-and-Conditions.aspx> and, for electronic formal documents, subject to Terms and Conditions for Electronic Documents at <http://www.sgs.com/en/Terms-and-Conditions/Terms-e-Documents.aspx>. Attention is drawn to the limitation of liability, indemnification and jurisdiction issues defined therein. Any holder of this document is advised that information contained herein reflects the Company's findings at the time of its intervention only and within the limits of Client's instructions, if any. The Company's sole responsibility is to its Client and this document does not exonerate parties to a transaction from exercising all their rights and obligations under the transaction documents. This document cannot be reproduced except in full, without prior written approval of the Company. Any unauthorized alteration, forgery or falsification of the content or appearance of this document is unlawful and offenders may be prosecuted to the fullest extent of the law. Unless otherwise stated the results shown in this test report refer only to the sample(s) tested and such sample(s) are retained for 30 days only.

Attention: To check the authenticity of testing /inspection report & certificate, please contact us at telephone: (86-755) 8307 1443, or email: CN.Doccheck@sgs.com

SGS-CSI Standards Technical Service Co., Ltd.
Suzhou Branch

1/3F, 2C Building, One Energy Technology Park, No.69 Weixin Road, SIP Suzhou, China 215122 t (86-512) 62988223 f (86-512) 62988232 www.sgs.com.cn
中国·苏州·工业园区唯新路69号一能科技园2C座一/三楼 邮编: 215122 t (86-512) 62988223 f (86-512) 62988232 sgs.china@sgs.com

TEST REPORT

No. : SUZRL2021080070-1_EN

Date: 2021-12-10

Page: 37 of 52

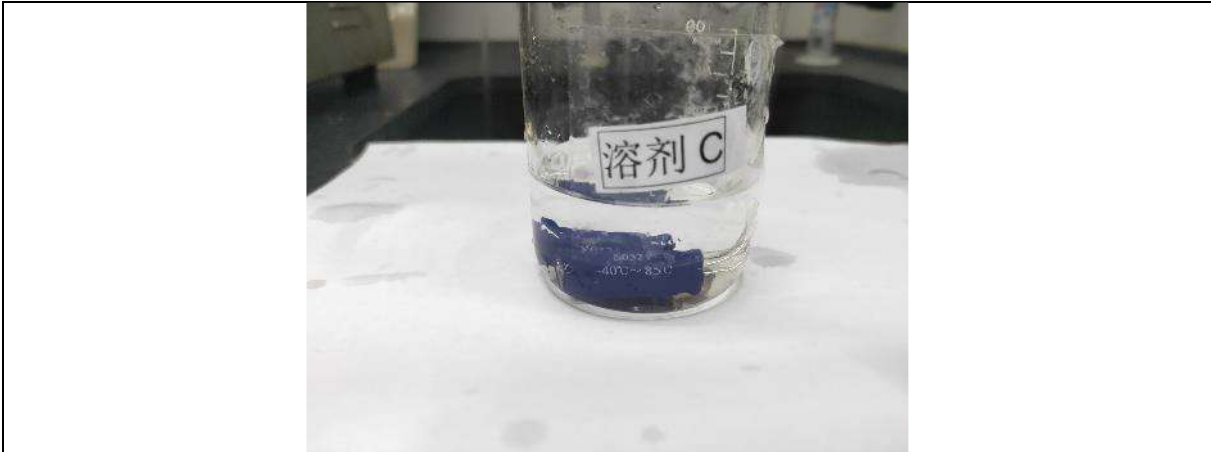

Fig 29. During Test - Regent C

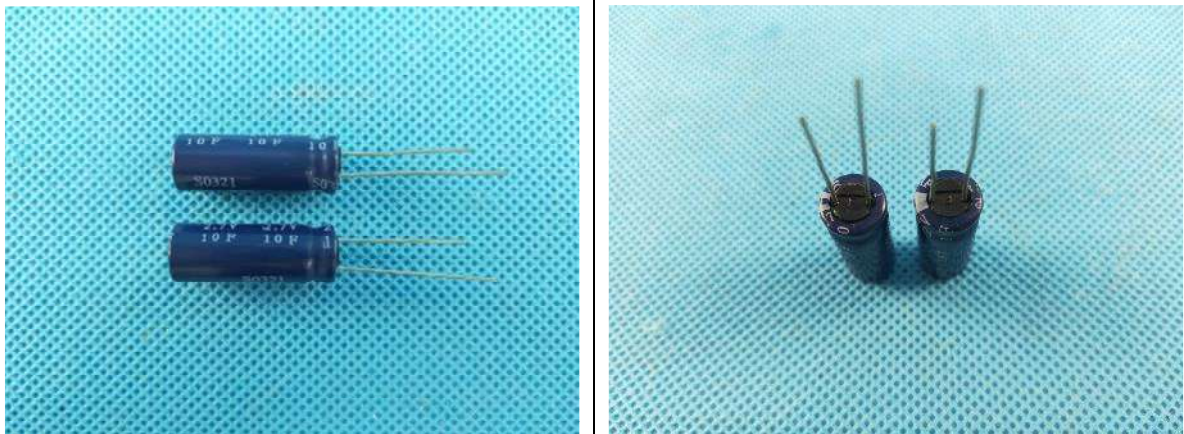

Fig 30. After test - Regent C



Unless otherwise agreed in writing, this document is issued by the Company subject to its General Conditions of Service printed overleaf, available on request or accessible at <http://www.sgs.com/en/Terms-and-Conditions.aspx> and, for electronic formal documents, subject to Terms and Conditions for Electronic Documents at <http://www.sgs.com/en/Terms-and-Conditions/Terms-e-Document.aspx>. Attention is drawn to the limitation of liability, indemnification and jurisdiction issues defined therein. Any holder of this document is advised that information contained herein reflects the Company's findings at the time of its intervention only and within the limits of Client's instructions, if any. The Company's sole responsibility is to its Client and this document does not exonerate parties to a transaction from exercising all their rights and obligations under the transaction documents. This document cannot be reproduced except in full, without prior written approval of the Company. Any unauthorized alteration, forgery or falsification of the content or appearance of this document is unlawful and offenders may be prosecuted to the fullest extent of the law. Unless otherwise stated the results shown in this test report refer only to the sample(s) tested and such sample(s) are retained for 30 days only.

Attention: To check the authenticity of testing /inspection report & certificate, please contact us at telephone: (86-755) 8307 1443, or email: CN.Doccheck@sgs.com

SGS-CSI Standards Technical Services Co., Ltd.
Suzhou Branch Environmental & Reliability Lab

1/3F, 2C Building, One Energy Technology Park, No.69 Weixin Road, SIP Suzhou, China 215122 t (86-512) 62988223 f (86-512) 62988232 www.sgs.com.cn
中国·苏州·工业园区唯新路69号一能科技园2C座一/三楼 邮编: 215122 t (86-512) 62988223 f (86-512) 62988232 sgs.china@sgs.com

TEST REPORT

No. : SUZRL2021080070-1_EN

Date: 2021-12-10

Page: 38 of 52



Fig 31. During Test - - Regent D

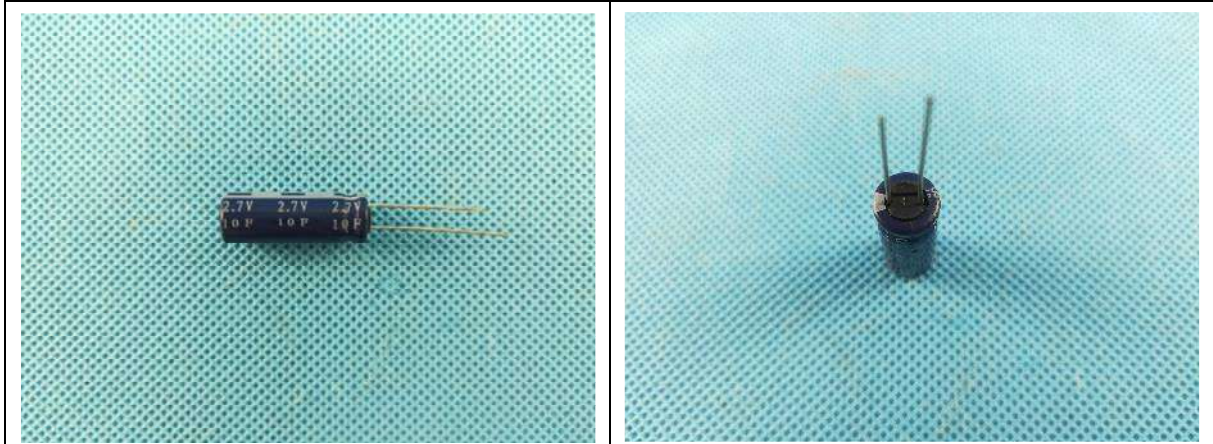

Fig 32. After test - Regent D



Unless otherwise agreed in writing, this document is issued by the Company subject to its General Conditions of Service printed overleaf, available on request or accessible at <http://www.sgs.com/en/Terms-and-Conditions.aspx> and, for electronic formal documents, subject to Terms and Conditions for Electronic Documents at <http://www.sgs.com/en/Terms-and-Conditions/Terms-e-Documents.aspx>. Attention is drawn to the limitation of liability, indemnification and jurisdiction issues defined therein. Any holder of this document is advised that information contained hereon reflects the Company's findings at the time of its intervention only and within the limits of Client's instructions, if any. The Company's sole responsibility is to its Client and this document does not exonerate parties to a transaction from exercising all their rights and obligations under the transaction documents. This document cannot be reproduced except in full, without prior written approval of the Company. Any unauthorized alteration, forgery or falsification of the content or appearance of this document is unlawful and offenders may be prosecuted to the fullest extent of the law. Unless otherwise stated the results shown in this test report refer only to the sample(s) tested and such sample(s) are retained for 30 days only.

Attention: To check the authenticity of testing/inspection report & certificate, please contact us at telephone: (86-755) 8307 1443, or email: CN.Doccheck@sgs.com

SGS-CSI Standards Technical Services (Suzhou) Co., Ltd.
Suzhou Branch Ltd. (通标标准技术服务有限公司苏州分公司) Reliability Lab

1/3F, 2C Building, One Energy Technology Park, No.69 Weixin Road, SIP Suzhou, China 215122 t (86-512) 62988223 f (86-512) 62988232 www.sgs.com.cn
中国·苏州·工业园区唯新路69号一能科技园2C座一/三楼 邮编: 215122 t (86-512) 62988223 f (86-512) 62988232 sgs.china@sgs.com

TEST REPORT

No. : SUZRL2021080070-1_EN

Date: 2021-12-10

Page: 39 of 52

9. Test Item: Vibration

Sample Description: Capacitance

Quantities of Specimens: 30 PCS

Test Standards: MIL-STD-202 Method 204 and client's requirement

Laboratory Environmental Conditions: 25±10°C,50±25%RH

Test condition:

Sample Status: Unpackaged, Non-operation

Frequency Range: (10~55) Hz Sweep

Acceleration: 30 m/s² (10 Hz~55 Hz)

Orientation: Z axis

Sweep Cycles: 10 cycles

Duration Time: 3 hours/axis, total 3 hours

Evaluation Method:

Visual inspection: no damage

Electrical: Absolute value of $\Delta C/C \leq 10\%$

ESR $\leq 2^*$ initial ESR@25°C

Test Result(s):

| Sample No. | Visual Inspection | C (F) (initial) | C (F) (after) | $\Delta C/C$ | ESR (m Ω) (initial) | ESR (m Ω) (after) | ESR (after)/ESR (initial) | Conclusion |
|------------|-------------------|-----------------|---------------|--------------|-----------------------------|---------------------------|---------------------------|------------|
| 314 | normal | 10.700 | 10.675 | -0.23% | 24.0 | 24.7 | 1.03 | Pass |
| 315 | normal | 11.016 | 10.985 | -0.28% | 24.6 | 25.1 | 1.02 | Pass |
| 316 | normal | 10.977 | 10.956 | -0.19% | 23.7 | 24.4 | 1.03 | Pass |
| 317 | normal | 10.896 | 10.884 | -0.11% | 23.7 | 23.9 | 1.01 | Pass |
| 318 | normal | 10.816 | 10.778 | -0.35% | 23.4 | 23.9 | 1.02 | Pass |
| 319 | normal | 10.736 | 10.712 | -0.22% | 24.0 | 24.7 | 1.03 | Pass |
| 320 | normal | 11.010 | 10.985 | -0.23% | 23.4 | 24.3 | 1.04 | Pass |
| 321 | normal | 11.052 | 11.034 | -0.16% | 21.9 | 22.3 | 1.02 | Pass |
| 322 | normal | 10.579 | 10.552 | -0.26% | 23.4 | 23.6 | 1.01 | Pass |



Unless otherwise agreed in writing, this document is issued by the Company subject to its General Conditions of Service printed overleaf, available on request or accessible at <http://www.sgs.com/en/Terms-and-Conditions.aspx> and, for electronic format documents, subject to Terms and Conditions for Electronic Documents at <http://www.sgs.com/en/Terms-and-Conditions/Terms-e-Documents.aspx>. Attention is drawn to the limitation of liability, indemnification and jurisdiction issues defined therein. Any holder of this document is advised that information contained herein reflects the Company's findings at the time of its intervention only and within the limits of Client's instructions, if any. The Company's sole responsibility is to its Client and this document does not exonerate parties to a transaction from exercising all their rights and obligations under the transaction documents. This document cannot be reproduced except in full, without prior written approval of the Company. Any unauthorized alteration, forgery or falsification of the content or appearance of this document is unlawful and offenders may be prosecuted to the fullest extent of the law. Unless otherwise stated the results shown in this test report refer only to the sample(s) tested and such sample(s) are retained for 30 days only.

Attention: To check the authenticity of testing /inspection report & certificate, please contact us at telephone: (86-755) 8307 1443, or email: CN.Doccheck@sgs.com

SGS-CSL Standards Technical Service Co., Ltd.
Suzhou Branch 苏州分公司 苏州分公司 稳定性实验室

1/3F, 2C Building, One Energy Technology Park, No.69 Weixin Road, SIP Suzhou, China 215122 t (86-512) 62988223 f (86-512) 62988232 www.sgs.com.cn
中国·苏州·工业园区唯新路69号一能科技园2C座一/三楼 邮编: 215122 t (86-512) 62988223 f (86-512) 62988232 sgs.china@sgs.com

TEST REPORT

No. : SUZRL2021080070-1_EN

Date: 2021-12-10

Page: 40 of 52

| Sample No. | Visual Inspection | C (F) (initial) | C (F) (after) | $\Delta C/C$ | ESR (m Ω) (initial) | ESR (m Ω) (after) | ESR (after)/ESR (initial) | Conclusion |
|------------|-------------------|-----------------|---------------|--------------|-----------------------------|---------------------------|---------------------------|------------|
| 323 | normal | 11.174 | 11.144 | -0.27% | 23.0 | 23.7 | 1.03 | Pass |
| 324 | normal | 10.811 | 10.775 | -0.33% | 22.1 | 22.5 | 1.02 | Pass |
| 325 | normal | 11.019 | 10.983 | -0.33% | 23.4 | 23.9 | 1.02 | Pass |
| 326 | normal | 11.096 | 11.071 | -0.23% | 21.8 | 22.7 | 1.04 | Pass |
| 327 | normal | 10.979 | 10.945 | -0.31% | 23.9 | 24.6 | 1.03 | Pass |
| 328 | normal | 10.617 | 10.585 | -0.30% | 23.1 | 23.6 | 1.02 | Pass |
| 329 | normal | 10.932 | 10.896 | -0.33% | 23.7 | 23.9 | 1.01 | Pass |
| 330 | normal | 10.974 | 10.955 | -0.17% | 24.7 | 25.2 | 1.02 | Pass |
| 331 | normal | 11.129 | 11.099 | -0.27% | 22.2 | 23.1 | 1.04 | Pass |
| 332 | normal | 10.934 | 10.905 | -0.27% | 23.8 | 24.5 | 1.03 | Pass |
| 333 | normal | 10.972 | 10.936 | -0.33% | 22.5 | 23.4 | 1.04 | Pass |
| 334 | normal | 10.855 | 10.842 | -0.12% | 22.3 | 23.0 | 1.03 | Pass |
| 335 | normal | 10.738 | 10.717 | -0.20% | 25.3 | 25.8 | 1.02 | Pass |
| 336 | normal | 11.092 | 11.063 | -0.26% | 21.4 | 21.6 | 1.01 | Pass |
| 337 | normal | 10.937 | 10.915 | -0.20% | 23.1 | 23.6 | 1.02 | Pass |
| 338 | normal | 11.015 | 10.995 | -0.18% | 22.5 | 23.2 | 1.03 | Pass |
| 339 | normal | 10.860 | 10.825 | -0.32% | 22.9 | 23.8 | 1.04 | Pass |
| 340 | normal | 10.930 | 10.903 | -0.25% | 23.4 | 23.9 | 1.02 | Pass |
| 341 | normal | 10.932 | 10.917 | -0.14% | 23.0 | 23.2 | 1.01 | Pass |
| 342 | normal | 10.772 | 10.755 | -0.16% | 22.9 | 23.6 | 1.03 | Pass |
| 343 | normal | 10.849 | 10.827 | -0.20% | 24.7 | 25.7 | 1.04 | Pass |

Since the above data and / or information is provided by the applicant, the relevant results or conclusions of this report are only made for these data and / or information, SGS is not responsible for the authenticity, integrity and results of the data and information



Unless otherwise agreed in writing, this document is issued by the Company subject to its General Conditions of Service printed overleaf, available on request or accessible at <http://www.sgs.com/en/Terms-and-Conditions.aspx> and, for electronic formal documents, subject to Terms and Conditions for Electronic Documents at <http://www.sgs.com/en/Terms-and-Conditions/Terms-e-Documents.aspx>. Attention is drawn to the limitation of liability, indemnification and jurisdiction issues defined therein. Any holder of this document is advised that information contained herein reflects the Company's findings at the time of its intervention only and within the limits of Client's instructions, if any. The Company's sole responsibility is to its Client and this document does not exonerate parties to a transaction from exercising all their rights and obligations under the transaction documents. This document cannot be reproduced except in full, without prior written approval of the Company. Any unauthorized alteration, forgery or falsification of the content or appearance of this document is unlawful and offenders may be prosecuted to the fullest extent of the law. Unless otherwise stated the results shown in this test report refer only to the sample(s) tested and such sample(s) are retained for 30 days only.

Attention: To check the authenticity of testing / inspection report & certificate, please contact us at telephone: (86-755) 8307 1443, or email: CN.Doccheck@sgs.com

1/3F, 2C Building, One Energy Technology Park, No.69 Weixin Road, SIP Suzhou, China 215122 t (86-512) 62988223 f (86-512) 62988232 www.sgs.com.cn
 中国·苏州·工业园区唯新路69号一能科技园2C座一/三楼 邮编: 215122 t (86-512) 62988223 f (86-512) 62988232 sgs.china@sgs.com

TEST REPORT

No. : SUZRL2021080070-1_EN

Date: 2021-12-10

Page: 41 of 52

Test Photo(s):



Fig 33. Test setup (Z axis)

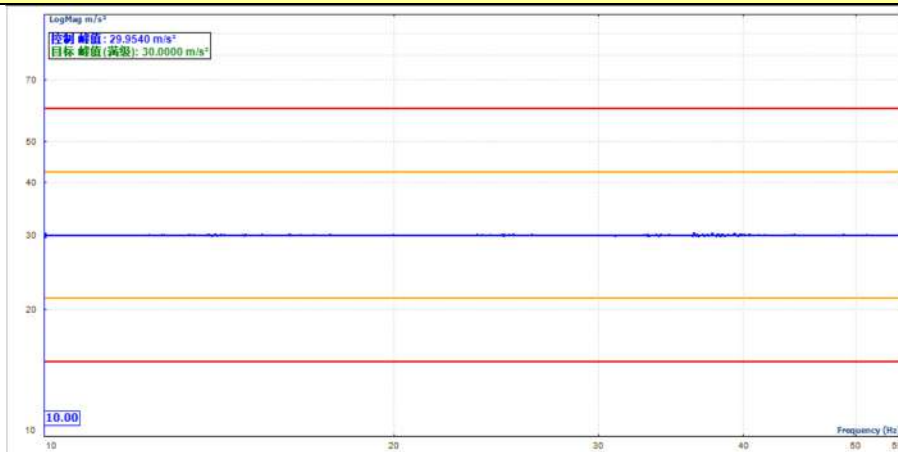

Fig 34. Test spectrum



SGS-CSI Standards Technical Services (Suzhou) Co., Ltd.
Suzhou Branch Calibration & Reliability Lab

Unless otherwise agreed in writing, this document is issued by the Company subject to its General Conditions of Service printed overleaf, available on request or accessible at <http://www.sgs.com/en/Terms-and-Conditions.aspx> and, for electronic formal documents, subject to Terms and Conditions for Electronic Documents at <http://www.sgs.com/en/Terms-and-Conditions/Terms-e-Document.aspx>. Attention is drawn to the limitation of liability, indemnification and jurisdiction issues defined therein. Any holder of this document is advised that information contained herein reflects the Company's findings at the time of its intervention only and within the limits of Client's instructions, if any. The Company's sole responsibility is to its Client and this document does not exonerate parties to a transaction from exercising all their rights and obligations under the transaction documents. This document cannot be reproduced except in full, without prior written approval of the Company. Any unauthorized alteration, forgery or falsification of the content or appearance of this document is unlawful and offenders may be prosecuted to the fullest extent of the law. Unless otherwise stated the results shown in this test report refer only to the sample(s) tested and such sample(s) are retained for 30 days only.

Attention: To check the authenticity of testing /inspection report & certificate, please contact us at telephone: (86-755) 8307 1443, or email: CN.Doccheck@sgs.com
1/3F, 2C Building, One Energy Technology Park, No.69 Weixin Road, SIP Suzhou, China 215122 t (86-512) 62988223 f (86-512) 62988232 www.sgs.com.cn
中国·苏州·工业园区唯新路69号一能科技园2C座一/三楼 邮编: 215122 t (86-512) 62988223 f (86-512) 62988232 sgs.china@sgs.com

TEST REPORT

No. : SUZRL2021080070-1_EN

Date: 2021-12-10

Page: 42 of 52

10. Test Item: Resistance to Soldering Heat

Sample Description: Capacitance

Quantities of Specimens: 30 PCS

Test Standards: MIL-STD-202 Method 210 and client's requirement

Laboratory Environmental Conditions: 25±10°C,50±25%RH

Test condition:

Solder temperature: 260°C

Test time: 10 s

Solder type: SAC305

Evaluation Method:

Visual inspection: no damage

Electrical: Absolute value of $\Delta C/C \leq 10\%$

ESR $\leq 2^*$ initial ESR@25°C

Test Result(s):

| Sample No. | Visual Inspection | C (F) (initial) | C (F) (after) | $\Delta C/C$ | ESR (m Ω) (initial) | ESR (m Ω) (after) | ESR (after)/ ESR (initial) | Conclusion |
|------------|-------------------|-----------------|---------------|--------------|-----------------------------|---------------------------|----------------------------|------------|
| 389 | normal | 10.936 | 10.864 | -0.66% | 23.1 | 23.9 | 1.03 | Pass |
| 390 | normal | 10.736 | 10.673 | -0.59% | 22.6 | 23.2 | 1.03 | Pass |
| 391 | normal | 11.092 | 11.025 | -0.60% | 22.8 | 23.3 | 1.02 | Pass |
| 392 | normal | 10.693 | 10.638 | -0.51% | 24.0 | 25.0 | 1.04 | Pass |
| 393 | normal | 11.212 | 11.156 | -0.50% | 21.1 | 21.5 | 1.02 | Pass |
| 394 | normal | 11.214 | 11.145 | -0.62% | 22.2 | 23.1 | 1.04 | Pass |
| 395 | normal | 10.820 | 10.769 | -0.47% | 23.2 | 23.9 | 1.03 | Pass |
| 396 | normal | 10.819 | 10.765 | -0.50% | 22.3 | 23.2 | 1.04 | Pass |
| 397 | normal | 10.935 | 10.874 | -0.56% | 22.3 | 22.7 | 1.02 | Pass |
| 398 | normal | 10.976 | 10.908 | -0.62% | 22.1 | 23.0 | 1.04 | Pass |
| 399 | normal | 11.053 | 10.994 | -0.53% | 23.3 | 24.0 | 1.03 | Pass |
| 400 | normal | 11.087 | 11.048 | -0.35% | 22.7 | 23.2 | 1.02 | Pass |



Unless otherwise agreed in writing, this document is issued by the Company subject to its General Conditions of Service printed overleaf, available on request or accessible at <http://www.sgs.com/en/Terms-and-Conditions.aspx> and, for electronic formal documents, subject to Terms and Conditions for Electronic Documents at <http://www.sgs.com/en/Terms-and-Conditions/Terms-e-Documents.aspx>. Attention is drawn to the limitation of liability, indemnification and jurisdiction issues defined therein. Any holder of this document is advised that information contained herein reflects the Company's findings at the time of its intervention only and within the limits of Client's instructions, if any. The Company's sole responsibility is to its Client and this document does not exonerate parties to a transaction from exercising all their rights and obligations under the transaction documents. This document cannot be reproduced except in full, without prior written approval of the Company. Any unauthorized alteration, forgery or falsification of the content or appearance of this document is unlawful and offenders may be prosecuted to the fullest extent of the law. Unless otherwise stated the results shown in this test report refer only to the sample(s) tested and such sample(s) are retained for 30 days only.

Attention: To check the authenticity of testing /inspection report & certificate, please contact us at telephone: (86-755) 8307 1443, or email: CN.Doccheck@sgs.com
 1/3F, 2C Building, One Energy Technology Park, No.69 Weixin Road, SIP Suzhou, China 215122 t (86-512) 62988223 f (86-512) 62988232 www.sgs.com.cn
 中国·苏州·工业园区唯新路69号一能科技园2C座一/三楼 邮编: 215122 t (86-512) 62988223 f (86-512) 62988232 sgs.china@sgs.com

TEST REPORT

No. : SUZRL2021080070-1_EN

Date: 2021-12-10

Page: 43 of 52

| Sample No. | Visual Inspection | C (F) (initial) | C (F) (after) | $\Delta C/C$ | ESR (m Ω) (initial) | ESR (m Ω) (after) | ESR (after)/ESR (initial) | Conclusion |
|------------|-------------------|-----------------|---------------|--------------|-----------------------------|---------------------------|---------------------------|------------|
| 401 | normal | 10.772 | 10.692 | -0.74% | 23.2 | 23.9 | 1.03 | Pass |
| 402 | normal | 10.657 | 10.619 | -0.36% | 23.5 | 24.4 | 1.04 | Pass |
| 403 | normal | 10.732 | 10.653 | -0.74% | 23.3 | 23.8 | 1.02 | Pass |
| 404 | normal | 11.132 | 11.071 | -0.55% | 23.1 | 23.3 | 1.01 | Pass |
| 405 | normal | 10.740 | 10.704 | -0.34% | 23.2 | 24.1 | 1.04 | Pass |
| 406 | normal | 10.937 | 10.884 | -0.48% | 22.2 | 22.9 | 1.03 | Pass |
| 407 | normal | 10.851 | 10.807 | -0.41% | 21.7 | 22.4 | 1.03 | Pass |
| 408 | normal | 11.212 | 11.128 | -0.75% | 22.9 | 23.4 | 1.02 | Pass |
| 409 | normal | 11.173 | 11.095 | -0.70% | 22.4 | 22.8 | 1.02 | Pass |
| 410 | normal | 10.937 | 10.856 | -0.74% | 23.3 | 24.0 | 1.03 | Pass |
| 421 | normal | 10.656 | 10.606 | -0.47% | 24.7 | 25.2 | 1.02 | Pass |
| 422 | normal | 11.011 | 10.958 | -0.48% | 22.4 | 23.3 | 1.04 | Pass |
| 423 | normal | 11.015 | 10.937 | -0.71% | 21.6 | 22.0 | 1.02 | Pass |
| 424 | normal | 10.892 | 10.834 | -0.53% | 22.1 | 22.3 | 1.01 | Pass |
| 425 | normal | 11.052 | 10.997 | -0.50% | 22.9 | 23.6 | 1.03 | Pass |
| 426 | normal | 10.736 | 10.654 | -0.76% | 22.3 | 22.7 | 1.02 | Pass |
| 427 | normal | 10.895 | 10.815 | -0.73% | 21.1 | 21.9 | 1.04 | Pass |
| 428 | normal | 10.976 | 10.924 | -0.47% | 21.5 | 21.9 | 1.02 | Pass |

Since the above data and / or information is provided by the applicant, the relevant results or conclusions of this report are only made for these data and / or information, SGS is not responsible for the authenticity, integrity and results of the data and information



Unless otherwise agreed in writing, this document is issued by the Company subject to its General Conditions of Service printed overleaf, available on request or accessible at <http://www.sgs.com/en/Terms-and-Conditions.aspx> and, for electronic formal documents, subject to Terms and Conditions for Electronic Documents at <http://www.sgs.com/en/Terms-and-Conditions/Terms-e-Documents.aspx>. Attention is drawn to the limitation of liability, indemnification and jurisdiction issues defined therein. Any holder of this document is advised that information contained hereon reflects the Company's findings at the time of its intervention only and within the limits of Client's instructions, if any. The Company's sole responsibility is to its Client and this document does not exonerate parties to a transaction from exercising all their rights and obligations under the transaction documents. This document cannot be reproduced except in full, without prior written approval of the Company. Any unauthorized alteration, forgery or falsification of the content or appearance of this document is unlawful and offenders may be prosecuted to the fullest extent of the law. Unless otherwise stated the results shown in this test report refer only to the sample(s) tested and such sample(s) are retained for 30 days only.

Attention: To check the authenticity of testing / inspection report & certificate, please contact us at telephone: (86-755) 8307 1443, or email: CN.Doccheck@sgs.com
 1/3F, 2C Building, One Energy Technology Park, No.69 Weixin Road, SIP Suzhou, China 215122 t (86-512) 62988223 f (86-512) 62988232 www.sgs.com.cn
 中国·苏州·工业园区唯新路69号一能科技园2C座一/三楼 邮编: 215122 t (86-512) 62988223 f (86-512) 62988232 sgs.china@sgs.com

TEST REPORT

No. : SUZRL2021080070-1_EN

Date: 2021-12-10

Page: 44 of 52

Test Photo(s):



Fig 35. After test

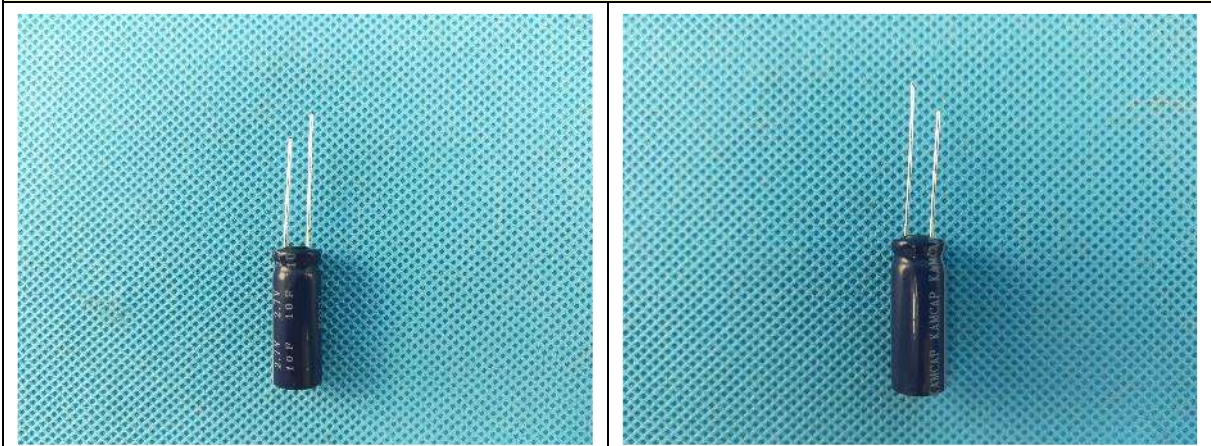

Fig 36. After test



SGS-CSI Standards Technical Service (Suzhou) Co., Ltd.
Suzhou Branch Lab. (Internal Use Only) Calibration Lab

Unless otherwise agreed in writing, this document is issued by the Company subject to its General Conditions of Service printed overleaf, available on request or accessible at <http://www.sgs.com/en/Terms-and-Conditions.aspx> and, for electronic formal documents, subject to Terms and Conditions for Electronic Documents at <http://www.sgs.com/en/Terms-and-Conditions/Terms-e-Documents.aspx>. Attention is drawn to the limitation of liability, indemnification and jurisdiction issues defined therein. Any holder of this document is advised that information contained herein reflects the Company's findings at the time of its intervention only and within the limits of Client's instructions, if any. The Company's sole responsibility is to its Client and this document does not exonerate parties to a transaction from exercising all their rights and obligations under the transaction documents. This document cannot be reproduced except in full, without prior written approval of the Company. Any unauthorized alteration, forgery or falsification of the content or appearance of this document is unlawful and offenders may be prosecuted to the fullest extent of the law. Unless otherwise stated the results shown in this test report refer only to the sample(s) tested and such sample(s) are retained for 30 days only.

Attention: To check the authenticity of testing /inspection report & certificate, please contact us at telephone: (86-755) 8307 1443, or email: CN.Doccheck@sgs.com

1/3F, 2C Building, One Energy Technology Park, No.69 Weixin Road, SIP Suzhou, China 215122 t (86-512) 62988223 f (86-512) 62988232 www.sgs.com.cn
中国·苏州·工业园区唯新路69号—能科技园2C座—/三楼 邮编: 215122 t (86-512) 62988223 f (86-512) 62988232 sgs.china@sgs.com

TEST REPORT

No. : SUZRL2021080070-1_EN

Date: 2021-12-10

Page: 45 of 52

11. Test Item: ESD

Sample Description: Capacitance

Quantities of Specimens: 15 PCS

Test Standards: AEC-Q200-002 or ISO/DIS 10605 and client's requirement

Laboratory Environmental Conditions: 25±10°C,50±25%RH

Test condition:

Direct Contact Discharge: ±4 kV, 3 times

Air Discharge: ±8 kV, 3 times

Evaluation Method:

Visual inspection: no damage

Electrical: Absolute value of $\Delta C/C \leq 10\%$

ESR $\leq 2^*$ initial ESR@25°C

Test Result(s):

| Sample No. | Visual Inspection | C (F) (initial) | C (F) (after) | $\Delta C/C$ | ESR (m Ω) (initial) | ESR (m Ω) (after) | ESR (after)/ ESR (initial) | Conclusion |
|------------|-------------------|-----------------|---------------|--------------|-----------------------------|---------------------------|----------------------------|------------|
| 344 | normal | 10.812 | 10.811 | -0.01% | 23.7 | 23.8 | 10.812 | Pass |
| 345 | normal | 11.005 | 11.004 | -0.01% | 22.8 | 23.1 | 11.005 | Pass |
| 346 | normal | 10.858 | 10.858 | 0.00% | 23.3 | 23.5 | 10.858 | Pass |
| 347 | normal | 11.094 | 11.092 | -0.02% | 22.0 | 22.1 | 11.094 | Pass |
| 348 | normal | 10.979 | 10.977 | -0.02% | 24.0 | 24.2 | 10.979 | Pass |
| 349 | normal | 11.055 | 11.055 | 0.00% | 22.3 | 22.4 | 11.055 | Pass |
| 350 | normal | 10.976 | 10.974 | -0.02% | 23.9 | 23.9 | 10.976 | Pass |
| 351 | normal | 10.819 | 10.815 | -0.04% | 23.0 | 23.2 | 10.819 | Pass |
| 352 | normal | 10.978 | 10.976 | -0.02% | 21.7 | 21.9 | 10.978 | Pass |
| 353 | normal | 11.331 | 11.330 | -0.01% | 22.1 | 22.2 | 11.331 | Pass |
| 354 | normal | 11.013 | 11.013 | 0.00% | 22.8 | 22.9 | 11.013 | Pass |
| 355 | normal | 10.656 | 10.654 | -0.02% | 23.8 | 23.7 | 10.656 | Pass |
| 356 | normal | 10.852 | 10.850 | -0.02% | 22.3 | 22.5 | 10.852 | Pass |



Unless otherwise agreed in writing, this document is issued by the Company subject to its General Conditions of Service printed overleaf, available on request or accessible at <http://www.sgs.com/en/Terms-and-Conditions.aspx> and, for electronic formal documents, subject to Terms and Conditions for Electronic Documents at <http://www.sgs.com/en/Terms-and-Conditions/Terms-e-Documents.aspx>. Attention is drawn to the limitation of liability, indemnification and jurisdiction issues defined therein. Any holder of this document is advised that information contained herein reflects the Company's findings at the time of its intervention only and within the limits of Client's instructions, if any. The Company's sole responsibility is to its Client and this document does not exonerate parties to a transaction from exercising all their rights and obligations under the transaction documents. This document cannot be reproduced except in full, without prior written approval of the Company. Any unauthorized alteration, forgery or falsification of the content or appearance of this document is unlawful and offenders may be prosecuted to the fullest extent of the law. Unless otherwise stated the results shown in this test report refer only to the sample(s) tested and such sample(s) are retained for 30 days only.

Attention: To check the authenticity of testing /inspection report & certificate, please contact us at telephone: (86-755) 8307 1443, or e-mail: CN.Doccheck@sgs.com

SGS-CS 通标标准技术服务有限公司苏州分公司
Suzhou Branch of SGS-Technical Services Co., Ltd.
苏州分公司 通标标准技术服务有限公司苏州分公司

1/3F, 2C Building, One Energy Technology Park, No.69 Weixin Road, SIP Suzhou, China 215122 t (86-512) 62988223 f (86-512) 62988232 www.sgs.com.cn
中国·苏州·工业园区唯新路69号一能科技园2C座一/三楼 邮编: 215122 t (86-512) 62988223 f (86-512) 62988232 sgs.china@sgs.com

TEST REPORT

No. : SUZRL2021080070-1_EN

Date: 2021-12-10

Page: 46 of 52

| Sample No. | Visual Inspection | C (F) (initial) | C (F) (after) | $\Delta C/C$ | ESR (m Ω) (initial) | ESR (m Ω) (after) | ESR (after)/ESR (initial) | Conclusion |
|------------|-------------------|-----------------|---------------|--------------|-----------------------------|---------------------------|---------------------------|------------|
| 357 | normal | 11.014 | 11.007 | -0.06% | 22.0 | 22.1 | 11.014 | Pass |
| 358 | normal | 10.659 | 10.657 | -0.02% | 23.3 | 23.5 | 10.659 | Pass |

Since the above data and / or information is provided by the applicant, the relevant results or conclusions of this report are only made for these data and / or information, SGS is not responsible for the authenticity, integrity and results of the data and information



Unless otherwise agreed in writing, this document is issued by the Company subject to its General Conditions of Service printed overleaf, available on request or accessible at <http://www.sgs.com/en/Terms-and-Conditions.aspx> and, for electronic format documents, subject to Terms and Conditions for Electronic Documents at <http://www.sgs.com/en/Terms-and-Conditions/Terms-e-Document.aspx>. Attention is drawn to the limitation of liability, indemnification and jurisdiction issues defined therein. Any holder of this document is advised that information contained hereon reflects the Company's findings at the time of its intervention only and within the limits of Client's instructions, if any. The Company's sole responsibility is to its Client and this document does not exonerate parties to a transaction from exercising all their rights and obligations under the transaction documents. This document cannot be reproduced except in full, without prior written approval of the Company. Any unauthorized alteration, forgery or falsification of the content or appearance of this document is unlawful and offenders may be prosecuted to the fullest extent of the law. Unless otherwise stated the results shown in this test report refer only to the sample(s) tested and such sample(s) are retained for 30 days only.

Attention: To check the authenticity of testing /inspection report & certificate, please contact us at telephone: (86-755) 8307 1443, or email: CN.Doccheck@sgs.com

TEST REPORT

No. : SUZRL2021080070-1_EN

Date: 2021-12-10

Page: 47 of 52

Test Photo(s):



Fig 37. Direct Contact Discharge



Fig 38. Air Discharge



Unless otherwise agreed in writing, this document is issued by the Company subject to its General Conditions of Service printed overleaf, available on request or accessible at <http://www.sgs.com/en/Terms-and-Conditions.aspx> and, for electronic formal documents, subject to Terms and Conditions for Electronic Documents at <http://www.sgs.com/en/Terms-and-Conditions/Terms-e-Document.aspx>. Attention is drawn to the limitation of liability, indemnification and jurisdiction issues defined therein. Any holder of this document is advised that information contained herein reflects the Company's findings at the time of its intervention only and within the limits of Client's instructions, if any. The Company's sole responsibility is to its Client and this document does not exonerate parties to a transaction from exercising all their rights and obligations under the transaction documents. This document cannot be reproduced except in full, without prior written approval of the Company. Any unauthorized alteration, forgery or falsification of the content or appearance of this document is unlawful and offenders may be prosecuted to the fullest extent of the law. Unless otherwise stated the results shown in this test report refer only to the sample(s) tested and such sample(s) are retained for 30 days only.

Attention: To check the authenticity of testing /inspection report & certificate, please contact us at telephone: (86-755) 8307 1443, or email: CN.Doccheck@sgs.com

SGS-CSI Standards Technical Services Co., Ltd.
Suzhou Branch

1/3F, 2C Building, One Energy Technology Park, No.69 Weixin Road, SIP Suzhou, China 215122 t (86-512) 62988223 f (86-512) 62988232 www.sgs.com.cn
中国·苏州·工业园区唯新路69号一能科技园2C座一/三楼 邮编: 215122 t (86-512) 62988223 f (86-512) 62988232 sgs.china@sgs.com

TEST REPORT

No. : SUZRL2021080070-1_EN

Date: 2021-12-10

Page: 48 of 52

12. Test Item: Solderability

Sample Description: Capacitance

Quantities of Specimens: 15 PCS

Test Standards: J-STD-002 and client's requirement

Laboratory Environmental Conditions: 25±10°C,50±25%RH

Test condition:

Solder temperature: 245°C
Test time: 5s
Flux type: flux 2#
Solder type: SAC305

Evaluation Method:

A minimum of 95% of each of the surfaces being tested shall be exhibit good wetting.

Electrical: Absolute value of $\Delta C/C \leq 10\%$

ESR $\leq 2^*$ initial ESR@25°C



Unless otherwise agreed in writing, this document is issued by the Company subject to its General Conditions of Service printed overleaf, available on request or accessible at <http://www.sgs.com/en/Terms-and-Conditions.aspx> and, for electronic formal documents, subject to Terms and Conditions for Electronic Documents at <http://www.sgs.com/en/Terms-and-Conditions/Terms-e-Documents.aspx>. Attention is drawn to the limitation of liability, indemnification and jurisdiction issues defined therein. Any holder of this document is advised that information contained hereon reflects the Company's findings at the time of its intervention only and within the limits of Client's instructions, if any. The Company's sole responsibility is to its Client and this document does not exonerate parties to a transaction from exercising all their rights and obligations under the transaction documents. This document cannot be reproduced except in full, without prior written approval of the Company. Any unauthorized alteration, forgery or falsification of the content or appearance of this document is unlawful and offenders may be prosecuted to the fullest extent of the law. Unless otherwise stated the results shown in this test report refer only to the sample(s) tested and such sample(s) are retained for 30 days only.

Attention: To check the authenticity of testing /inspection report & certificate, please contact us at telephone: (86-755) 8307 1443, or email: CN.Doccheck@sgs.com

TEST REPORT

No. : SUZRL2021080070-1_EN

Date: 2021-12-10

Page: 49 of 52

Test Result(s):

| Sample No. | Result | Conclusion |
|------------|-------------------------|------------|
| 429 | Wetting area \geq 95% | Pass |
| 430 | Wetting area \geq 95% | Pass |
| 431 | Wetting area \geq 95% | Pass |
| 432 | Wetting area \geq 95% | Pass |
| 433 | Wetting area \geq 95% | Pass |
| 434 | Wetting area \geq 95% | Pass |
| 435 | Wetting area \geq 95% | Pass |
| 436 | Wetting area \geq 95% | Pass |
| 437 | Wetting area \geq 95% | Pass |
| 438 | Wetting area \geq 95% | Pass |
| 439 | Wetting area \geq 95% | Pass |
| 440 | Wetting area \geq 95% | Pass |
| 441 | Wetting area \geq 95% | Pass |
| 442 | Wetting area \geq 95% | Pass |
| 443 | Wetting area \geq 95% | Pass |



Unless otherwise agreed in writing, this document is issued by the Company subject to its General Conditions of Service printed overleaf, available on request or accessible at <http://www.sgs.com/en/Terms-and-Conditions.aspx> and, for electronic formal documents, subject to Terms and Conditions for Electronic Documents at <http://www.sgs.com/en/Terms-and-Conditions/Terms-e-Documents.aspx>. Attention is drawn to the limitation of liability, indemnification and jurisdiction issues defined therein. Any holder of this document is advised that information contained herein reflects the Company's findings at the time of its intervention only and within the limits of Client's instructions, if any. The Company's sole responsibility is to its Client and this document does not exonerate parties to a transaction from exercising all their rights and obligations under the transaction documents. This document cannot be reproduced except in full, without prior written approval of the Company. Any unauthorized alteration, forgery or falsification of the content or appearance of this document is unlawful and offenders may be prosecuted to the fullest extent of the law. Unless otherwise stated the results shown in this test report refer only to the sample(s) tested and such sample(s) are retained for 30 days only.

Attention: To check the authenticity of testing /inspection report & certificate, please contact us at telephone: (86-755) 8307 1443, or email: CN.Doccheck@sgs.com

SGS-CSL Standards Technical Service Co., Ltd.
Suzhou Branch

1/3F, 2C Building, One Energy Technology Park, No.69 Weixin Road, SIP Suzhou, China 215122 t (86-512) 62988223 f (86-512) 62988232 www.sgs.com.cn
中国·苏州·工业园区唯新路69号一能科技园2C座一/三楼 邮编: 215122 t (86-512) 62988223 f (86-512) 62988232 sgs.china@sgs.com

TEST REPORT

No. : SUZRL2021080070-1_EN

Date: 2021-12-10

Page: 50 of 52

| Sample No. | Visual Inspection | C (F) (initial) | C (F) (after) | $\Delta C/C$ | ESR (m Ω) (initial) | ESR (m Ω) (after) | ESR (after)/ESR (initial) | Conclusion |
|------------|-------------------|-----------------|---------------|--------------|-----------------------------|---------------------------|---------------------------|------------|
| 429 | normal | 10.976 | 10.925 | -0.46% | 23.2 | 23.9 | 1.03 | Pass |
| 430 | normal | 10.856 | 10.811 | -0.41% | 22.8 | 23.3 | 1.02 | Pass |
| 431 | normal | 10.977 | 10.907 | -0.64% | 23.1 | 24.0 | 1.04 | Pass |
| 432 | normal | 10.898 | 10.834 | -0.59% | 23.9 | 24.6 | 1.03 | Pass |
| 433 | normal | 11.252 | 11.204 | -0.43% | 22.9 | 23.6 | 1.03 | Pass |
| 434 | normal | 11.212 | 11.138 | -0.66% | 23.4 | 23.9 | 1.02 | Pass |
| 435 | normal | 10.973 | 10.925 | -0.44% | 23.3 | 24.2 | 1.04 | Pass |
| 436 | normal | 10.971 | 10.904 | -0.61% | 21.9 | 22.6 | 1.03 | Pass |
| 437 | normal | 10.936 | 10.869 | -0.61% | 22.8 | 23.5 | 1.03 | Pass |
| 438 | normal | 10.772 | 10.702 | -0.65% | 23.6 | 24.5 | 1.04 | Pass |
| 439 | normal | 11.094 | 11.031 | -0.57% | 22.0 | 22.4 | 1.02 | Pass |
| 440 | normal | 10.937 | 10.864 | -0.67% | 22.9 | 23.6 | 1.03 | Pass |
| 441 | normal | 10.739 | 10.666 | -0.68% | 22.8 | 23.3 | 1.02 | Pass |
| 442 | normal | 11.252 | 11.207 | -0.40% | 23.3 | 24.2 | 1.04 | Pass |
| 443 | normal | 10.857 | 10.801 | -0.52% | 22.8 | 23.5 | 1.03 | Pass |

Since the above data and / or information is provided by the applicant, the relevant results or conclusions of this report are only made for these data and / or information, SGS is not responsible for the authenticity, integrity and results of the data and information



Unless otherwise agreed in writing, this document is issued by the Company subject to its General Conditions of Service printed overleaf, available on request or accessible at <http://www.sgs.com/en/Terms-and-Conditions.aspx> and, for electronic formal documents, subject to Terms and Conditions for Electronic Documents at <http://www.sgs.com/en/Terms-and-Conditions/Terms-e-Document.aspx>. Attention is drawn to the limitation of liability, indemnification and jurisdiction issues defined therein. Any holder of this document is advised that information contained herein reflects the Company's findings at the time of its intervention only and within the limits of Client's instructions, if any. The Company's sole responsibility is to its Client and this document does not exonerate parties to a transaction from exercising all their rights and obligations under the transaction documents. This document cannot be reproduced except in full, without prior written approval of the Company. Any unauthorized alteration, forgery or falsification of the content or appearance of this document is unlawful and offenders may be prosecuted to the fullest extent of the law. Unless otherwise stated the results shown in this test report refer only to the sample(s) tested and such sample(s) are retained for 30 days only.

Attention: To check the authenticity of testing / inspection report & certificate, please contact us at telephone: (86-755) 8307 1443, or email: CN.Doccheck@sgs.com
 1/3F, 2C Building, One Energy Technology Park, No.69 Weixin Road, SIP Suzhou, China 215122 t (86-512) 62988223 f (86-512) 62988232 www.sgs.com.cn
 中国·苏州·工业园区唯新路69号一能科技园2C座一/三楼 邮编: 215122 t (86-512) 62988223 f (86-512) 62988232 sgs.china@sgs.com

TEST REPORT

No. : SUZRL2021080070-1_EN

Date: 2021-12-10

Page: 51 of 52

Test Photo(s):

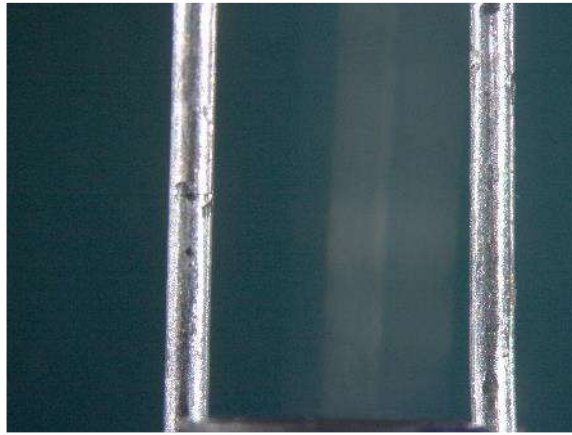

Fig 39. Before test - Typical picture

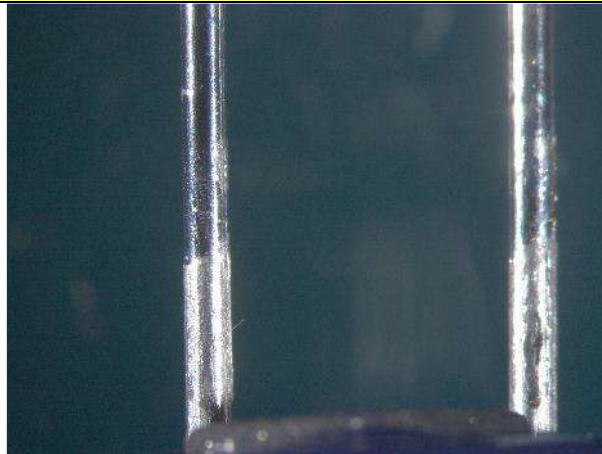

Fig 40. After test - Typical picture



SGS-CS Standards Technical Service Co., Ltd.
Suzhou Branch 检验检测专用章
通标标准技术服务有限公司苏州分公司

Unless otherwise agreed in writing, this document is issued by the Company subject to its General Conditions of Service printed overleaf, available on request or accessible at <http://www.sgs.com/en/Terms-and-Conditions.aspx> and, for electronic format documents, subject to Terms and Conditions for Electronic Documents at <http://www.sgs.com/en/Terms-and-Conditions/Terms-e-Documents.aspx>. Attention is drawn to the limitation of liability, indemnification and jurisdiction issues defined therein. Any holder of this document is advised that information contained herein reflects the Company's findings at the time of its intervention only and within the limits of Client's instructions, if any. The Company's sole responsibility is to its Client and this document does not exonerate parties to a transaction from exercising all their rights and obligations under the transaction documents. This document cannot be reproduced except in full, without prior written approval of the Company. Any unauthorized alteration, forgery or falsification of the content or appearance of this document is unlawful and offenders may be prosecuted to the fullest extent of the law. Unless otherwise stated the results shown in this test report refer only to the sample(s) tested and such sample(s) are retained for 30 days only.

Attention: To check the authenticity of testing /inspection report & certificate, please contact us at telephone: (86-755) 8307 1443, or email: CN.Doccheck@sgs.com

1/3F, 2C Building, One Energy Technology Park, No.69 Weixin Road, SIP Suzhou, China 215122 t (86-512) 62988223 f (86-512) 62988232 www.sgs.com.cn
中国·苏州·工业园区唯新路69号一能科技园2C座一/三楼 邮编: 215122 t (86-512) 62988223 f (86-512) 62988232 sgs.china@sgs.com

TEST REPORT

No. : SUZRL2021080070-1_EN

Date: 2021-12-10

Page: 52 of 52

Equipment Information:

| Equipment | Model | Equipment No. | Calibration date | Next Calibration date |
|---|-------------------|---------------|------------------|-----------------------|
| Stereo Microscope | Stemi 2000-C | SUZRL-F004 | 2021-06-16 | 2022-06-15 |
| Thermal Shock Chamber | KTCE-216TBS | SUZRL-F017 | 2021-03-11 | 2022-03-10 |
| Temperature and humidity chamber | KTHA-010TBS | SUZRL-F009 | 2021-03-11 | 2022-03-10 |
| Temperature and humidity chamber | PHV 1404-D | SUZRL-F031 | 2021-05-17 | 2022-05-16 |
| H3TRB | BTR-E671 | SUZRL-F050 | 2021-06-16 | 2022-06-15 |
| Digital Caliper | 111-011 | SUZRL-P007 | 2021-03-17 | 2022-03-16 |
| Vibration Test System | SZREL-119 | DC-2200-26 | 2020-11-26 | 2021-11-25 |
| Charge Accelerometer | SZREL-149C | 4371 V | 2021-01-12 | 2022-01-11 |
| DC Power Supply | PS 8160-04 DT | SUZRL-E006 | 2021-03-11 | 2022-03-10 |
| DC Power Supply | PS 2084-05B | SUZRL-E003 | 2021-03-11 | 2022-03-10 |
| High precision battery performance testing system | CT-1008-5V6A-S1-F | T1801-149345 | 2020-12-04 | 2021-12-04 |
| AC Resistance meter | AT526 | 526001503070 | 2020-12-09 | 2021-12-08 |
| Lead-free solder pot | / | SUZRL-P009 | / | / |
| Pulling Force Tester | 1220SA/SAR/S D | SHAEL-019 | 2021-05-06 | 2022-05-05 |

*****End of Report*****



Unless otherwise agreed in writing, this document is issued by the Company subject to its General Conditions of Service printed overleaf, available on request or accessible at <http://www.sgs.com/en/Terms-and-Conditions.aspx> and, for electronic formal documents, subject to Terms and Conditions for Electronic Documents at <http://www.sgs.com/en/Terms-and-Conditions/Terms-e-Documents.aspx>. Attention is drawn to the limitation of liability, indemnification and jurisdiction issues defined therein. Any holder of this document is advised that information contained herein reflects the Company's findings at the time of its intervention only and within the limits of Client's instructions, if any. The Company's sole responsibility is to its Client and this document does not exonerate parties to a transaction from exercising all their rights and obligations under the transaction documents. This document cannot be reproduced except in full, without prior written approval of the Company. Any unauthorized alteration, forgery or falsification of the content or appearance of this document is unlawful and offenders may be prosecuted to the fullest extent of the law. Unless otherwise stated the results shown in this test report refer only to the sample(s) tested and such sample(s) are retained for 30 days only.

Attention: To check the authenticity of testing /inspection report & certificate, please contact us at telephone: (86-755) 8307 1443, or email: CN.Doccheck@sgs.com
 1/3F, 2C Building, One Energy Technology Park, No.69 Weixin Road, SIP Suzhou, China 215122 t (86-512) 62988223 f (86-512) 62988232 www.sgs.com.cn
 中国·苏州·工业园区唯新路69号一能科技园2C座一/三楼 邮编: 215122 t (86-512) 62988223 f (86-512) 62988232 sgs.china@sgs.com